WEATHER Fair and cooler tonight. Friday fair with moderate temperatures.

EAST LIVERPOOL REVIEW

Complete News Coverage of Wellsville, Midland, Chester and Newell

HOME EDITION

ESTABLISHED IN 1879 | The Associated Press, United Press International News Service | EAST LIVERPOOL, OHIO, THURSDAY, JULY 14, 1938. | THREE CENTS | SIXTEEN PAGES

HUGHES FINISHES RECORD WORLD FLIGHT

PLANES SHOWER NEW DEATH ON SHAKEN CANTON

150 Perish, 500 Injured In Third Successive Day Of Fierce Aerial Raids

By The Associated Press.

CANTON, China, July 14.—Japanese aerial bombs killed probably 150 persons and injured 500 others in this South China city today, the third successive day in which Japanese warplanes have attacked.

Eighty-three dead were counted between the East Bund and Honam island alone as rescue squads pulled mangled bodies of men, women and children from wrecked houses.

The dead and wounded for the last three days in the Canton area were expected to total more than 1,500. There were 326 casualties by official count yesterday, including 240 killed when a bomb hit a concentration camp at Tsengcheng in south Kwangtung province.

Gruesome scenes resembled those of last month's bombings in which hundreds were killed.

Vegetable Market Blasted

Thirty-seven Japanese air raiders appeared shortly after daybreak, directing their attacks toward the Pearl river bridge and the old power plant.

Near the bridge, on the East Bund, one bomb struck the center of a crowded vegetable market, and 34 shattered corpses were counted there. The only living thing appeared to be a pet monkey, chained to a tree.

Crossing the bridge to Honam, one saw 34 bodies laid out on the sidewalk.

Trucks carried wounded to hospitals, where some of the injured died before medical aid could be had.

Two 500-pound bombs landed on Honam island near the shore line, creating havoc among the residents of flimsy dwellings and boats.

Surgeons Covered With Blood

In Canton hospital, where Dr. Sun Yat-Sen studied medicine in his youth, surgeons were covered to the elbows with blood. Some victims were lifted to the operating table, only to be pronounced dead before a surgeon could pick up his scapel.

Similar scenes were plentiful in the city's five other hospitals. Stretchers were carried up several flights of stairs at one hospital, where failing power stalled elevators.

The Associated Press correspondent had to tie a handkerchief across his face to keep out sickening smells in bombed areas. From the ruins of one house there was a cry, then sudden silence, indicating one more dead.

Along the East Bund dismembered bodies were scattered among the fruits and vegetables of the wrecked stands. A hand lay in the middle of the road. There also were arms and legs.

Sampans floated near the Pearl river bridge, some of them spotted with blood. Groans of the wounded could be heard everywhere in the bombed area.

On China's scattered battlefields, meanwhile, the constant jabs of Chinese guerrilla forces against Japan's communication lines apparently had stalled the Japanese

(Turn to JAPAN, Page 6)

INJUNCTION SOUGHT TO HALT EXPANSION

Wellsville Property Owner Would Restrain Pottery

An application for a temporary and permanent injunction restraining the Sterling China Co. from closing a section of 12th st., Wellsville, in a proposed extension project was filed in common pleas court at Lisbon today by Vinvenzo Lucchino, a property owner.

Mr. Lucchino charges that his home and mercantile property, in 12th st. and Anderson ave., would be damaged by vacating a portion of the street for a proposed addition to the pottery. The city of Wellsville is made party defendant to the suit.

The Wellsville city council about a year ago enacted an ordinance vacating a 278-feet section of the street but a referendum vote on the measure was called. In the election last fall the ordinance was upheld by the voters by an overwhelming majority.

The Sterling China Co. recently awarded a contract to the Nellis Construction Co. of East Liverpool for the proposed addition. No action has yet been taken by the court on the application.

Local Temperatures

Wednesday noon 84, Wednesday 6 p. m. 75, Wednesday midnight 62, today 6 a. m. 62, today noon 78. Maximum 84, minimum 62. Trace of precipitation.

Roosevelt Launches Crowded Program As Train Reaches Coast

By The Associated Press.

ABOARD PRESIDENT ROOSEVELT'S TRAIN ENROUTE TO SAN FRANCISCO, July 14.—President Roosevelt pushed through to the Pacific coast today on a program much to his liking.

Arranging to arrive at Crockett, near San Francisco, this morning, his day's plans included a sightseeing and inspection tour in the San Francisco area. A speech at the exposition grounds administration building was expected to be one of the most important of his cross-country tour.

A fleet review will take the President back to one of his first loves, the navy, which he served many years as assistant secretary. His plans called for him to board the cruiser Houston at Oakland in mid-afternoon and to stay on her freshly scrubbed decks at least seven hours.

The review was scheduled for 4 p. m., Pacific Standard Time, 7 p. m., Eastern Standard Time.

The President will come ashore about 11 p. m., to entrain for El Portal, entrance of Yosemite national park, where the presidential party will sightsee tomorrow.

Mr. Roosevelt crossed into California from Nevada last night with only one set speech on his program—that at the exposition building. It was expected, however, that sometime during his three-day stay in the state—he will board the

(Turn to ROOSEVELT, Page 6)

HENRY TO DIRECT PLEA TO OWNERS

Letter Will Ask 50 Percent Cash For Street Repairs

A letter asking abutting property owners affected by the $414,058 blanket WPA street project scheduled to begin here Aug. 8, to pay 50 percent of their assessments in cash in advance will be forwarded to 3,000 Monday from the city engineer's office, Howard C. Henry, city engineer announced today.

Pending adoption of necessary legislation, expected to be considered by council when it meets Monday, continuation of the project itself depends on cash advance payments by property owners, Mr. Henry points out in his letter. Payments totaling $20,000 are needed to reimburse the $10,000 "loan" earmarked by council from maintenance and repair funds to permit launching of the project and its continuation.

Cash contributions must flow uninterruptedly during the life of the project, Mr. Henry points out, to hold the government payroll of approximately $20,000.

The letter explains that assessments will be carried on the tax duplicate over a five-year period with the property owner paying six percent interest, unless the owner pays cash in advance. Property owners and city officials are mutually interested in the project to enhance property value, "eliminate present aggravating conditions" and reduce annual cost to the city, the letter says.

"In view of the low cost to you compared with the higher type of pavement contemplated made possible through the federal WPA (the property owner pays less than 40 percent of the total cost of the improvement) we feel that you will readily agree with us in the view that East Liverpool cannot afford to pass up such an opportunity to have its streets improved permanently at such a low cost—neither can we afford to close our doors to the promise of a monthly federal payroll of $20,000 in the present period of industrial inactivity," the letter says.

The letter in full, under the heading "city of East Liverpool, O., office of city engineer," follows:

"The city of East Liverpool con-

(Turn to HENRY, Page 10)

500 EXPECTED TONIGHT AT DEMOCRATIC RALLY

More than 500 Democratic men and women of the district are expected to gather in the Ingram building clubrooms of the Eastern Ohio Democratic club here tonight to hear an address by Congressman Lawrence E. Imhoff of St. Clairsville, unopposed for renomination from the 18th Ohio district.

Invitations have been extended to club members in Wellsville, Salineville, Lisbon, Salem, East Palestine and Leetonia. District and county candidates at the Aug. 9 primary will be introduced. Ferguson Kind, president of the club, will preside.

Mrs. Marie Krim of Martins Ferry, 18th district woman Democratic leader, also will be on the program.

Miss Anna Makely of Columbus, a secretary in the Ohio house of representatives, will represent Gov. Martin L. Davey at the rally.

Refreshments will be served.

JAPAN CANCELS 1940 OLYMPICS AS WAR GOES ON

Entire Nation Surprised By Action; Finland, London Mentioned For Games

By The Associated Press.

The Japanese government suddenly abandoned plans today to be host to the 1940 Olympics, its hopes of holding the games shattered by the year-old war in China.

The announcement came amid war in the Orient and Spain and rioting in Palestine — barren soil for the "characteristics of nobility and chivalry" the ancient Greek games' modern sponsors hoped to cultivate.

All Japan was surprised by the announcement of Marquis Koichi Kido, public welfare minister, through Domei (Japanese news agency), that the nation would not be host. Cancellation was taken as an indication the government ex-

pected the conflict in China to continue until 1940 and Japan lacked funds and materials to stage the games.

London and Finland were mentioned as possible successors to Japan.

At Helsingfors, Finland, Ernst Krogius, Finnish representative of the international Olympic committee, said it was doubtful Finland could arrange accommodations for the games by 1940.

"The purely athletic side of the problem could be easily handled, but there would be the greatest difficulties in the way on the question of providing lodgings," he said.

Various athletic organizations and newspapers in several countries have agitated for a boycott of the games if held in Japan, but monetary reasons and military leaders' opposition to a growth of internationalism among Japanese were cited to explain the suspension.

Despite several previous indications that Japan did not wholly support the 1940 events, the government had prepared to contribute 4,300,000 yen (about $1,250,000) toward the cost and build a $2,000,000 stadium near Tokyo.

Just three days ago a squad of 40 was selected for the Japanese football team and sent to the mountains to begin training.

Cleveland May Make Bid For Olympic Games

By The Associated Press.

CLEVELAND, July 14 — Mayor Harold H. Burton and Chamber of Commerce officials said today they were considering making a bid for the 1940 Olympics, forfeited by Japan.

Finland Declared Ready To Arrange For Games

By The Associated Press.

HELSINGFORS, Finland, July 14 —Urho Kekkonen, home minister and also president of Finland's amateur athletic union, declared today that Finland was prepared to arrange for the 1940 Olympic games if they were offered to her.

DEFICIT SEEN IN JULY RELIEF AS LOAD RISES

$2,289.84 Balance Expected To Fall Short Of Needs

July relief in East Liverpool rode toward a deficit today as the welfare office, writing orders for distribution Saturday morning, expected to find the month's allocation balance of $2,289.84 inadequate for the mounting list of 1,402 clients. July 1 the office distributed orders to 1,380 clients totaling $3,354.16. lion's share of the state grant of $5,644.

With 10 or 15 cases remaining uninvestigated, and no immediate prospect of WPA project employment gains to lighten direct relief rolls, welfare workers look for little betterment in the relief situation next month. Even launching of the $414,058 blanket WPA project, scheduled for Aug. 8, would not remove cases from direct relief before Sept. 1.

City relief orders will be distributed Saturday morning only. Saturday afternoon East Liverpool township relief will be distributed.

The present case load of 501 breaks down into: Single workables, 223 cases representing 786 persons; single workables, 32; families on direct relief, 143 cases representing 481 persons, and singles on direct relief, 103.

Local Union No. 17

All members are requested to meet at Moose Temple, Friday night, 7 o'clock, to hear reports of delegates. Free lunch.

By order of President.—Ad.

Millionaire And His Mates Who Made History On Globe-Girdling Dash

THE four men who accompanied Howard Hughes, young millionaire pilot, on the record-smashing flight around the world are shown with him in the accompanying photographic layout, Hughes is directly above. At top left is Richard Stoddardt, radio engineer; lower left, Thomas Thurlow, navigator; top right, Harry P. Connor, co-navigator; and lower right, Ed Lund, mechanic.

* * *

Jubilant New York Prepares Mighty Welcome For Fliers

Crowds Gather Early At Floyd Bennett Field To Greet Airmen—LaGuardia To Extend Congratulations

By The Associated Press.

NEW YORK, July 14 — Despite heavy showers, a crowd began gathering at Floyd Bennett airport before dawn today to welcome Howard Hughes and his four companion at the end of their earth-circling speed flight.

The first spectator arrived at 2:00 a. m. Eastern Standard Time—more than 12 hours before the fliers were expected — and two hours later 50 persons were there. Some sought refuge from the rain in automobiles.

Expecting the largest crowd since Col. Charles A. Lindbergh returned from his historic flight to Paris in 1927, police officials detailed 1,100 policemen to protect the fliers and handle traffic. A detachment of 50 U. S. marines was assigned to aid them.

Hughes and his crew will be greeted at the field by Mayor Fiorello LaGuardia and Grover Whalen, head of the New York World's Fair, at almost the exact spot where the late Wiley Post was welcomed on completing his record solo round-the-world flight in 1933.

Officials planned to roll the huge silver monoplane into a hangar shortly after the arrival and post a special guard to protect it from souvenir hunters.

Late tomorrow or Saturday they will go to Washington.

As noon passed and word was broadcast at the field that Hughes and his companions were getting ever closer, the excitement and gaiety increased at the field. The bar and restaurant were crowded. Observers sat at windows and on platforms.

Crowds milled inside the barriers along the concrete apron. The weather still held a threat of rain, but men, women and children continued to arrive by automobile and bus.

Whalen and LaGuardia will be the first to greet the returning record-breakers.

Then probably will come wives of three of Hughes' companions. They have followed the flight day and night and nothing is likely to prevent them from being present to see their heroes acclaimed.

A tent has been erected over the bronze marker designating the spot where Post touched earth. Here workmen rigged telephone and telegraph wires to flash news of Hughes' arrival.

And here also Hughes and his comrades will undergo their first interview after landing.

The city's more formal reception will be given tomorrow, when the fliers will be taken by amphibian plane to the Battery. From there with all the thunderous excitment of a New York welcome, they will parade up Broadway to City Hall to receive the official greeting of Mayor LaGuardia.

WEIR'S COUNSEL BATTLES OUSTER

Petition For Reinstatement Suspends NLRB Hearing

By The Associated Press.

PITTSBURGH, July 14. — The national labor board's long and tumultuous hearing in the Weirton Steel Co. case was under indefinite suspension today pending action on a petition by the company's chief counsel for reinstatement.

Trial Examiner Edward Grandison Smith of Clarksburg, W. Va., who has presided at the 11-month long hearing last Monday, barred the Weirton attorney, Clyde A. Armstrong of Pittsburgh, from further appearance in the case.

Percipitated Demonstration

Smith construed a refusal by Armstrong to sit down when ordered to do so as "defiant, contemptuous and contumacious" behavior and issued his expulsion order.

This precipitated yesterday's demonstration of 3,000 residents, workers and businessmen of Weirton and Hollidays Cove, adjoining communities, at Steubenville, where the hearing had been held. Smith was hanged twice in effigy.

Previously, as plans for the demonstration were announced, the labor board at Washington ordered the hearing moved to Pittsburgh.

Will Be Heard Wednesday

Armstrong's petition for reinstatement will be heard next Wednesday in Washington by the board and it will be the board's first experience in passing judgment on the conduct of attorneys in such cases. Armstrong will be represented by Earl F. Reed of Pittsburgh.

The hearing had been scheduled to resume here today.

Company attorneys contended, in appealing Smith's action, that Armstrong's expulsion was "grossly and palpably unfair" and that it would seriously interfere with the company's defense against the charges of unfair labor practices.

BOY HURT WHEN BIKE CRASHES PARKED CAR

William Harvey, 16, son of Mr. and Mrs. Dana K. Harvey of 911 Dresden ave., was in fair condition today in City hospital following an accident Wednesday in which his bicycle ran into the rear of a parked car.

Harvey received lacerations to the head and neck when his vehicle coasting downhill crashed into a car parked on Avondale st. owned by R. E. Williamson of 219 Ninth st., Wellsville, according to hospital and police reports. The youth was taken to the hospital in Martin's ambulance.

OHIO BELL RESTORES SERVICE TO CHESTER

Burned Bridge Cable Brings 12-Hour Interruption

Between 250 and 300 Chester telephones went dead shortly before noon Wednesday when the flame from an acetyline torch being used on the Chester bridge cut into the main cable connecting the East Liverpool office with Chester.

The telephones, representing about 60 percent of the total in use in Chester, were restored to use by midnight. The torch, being used to weld beams on the bridge, cut the cable nearly in half before the operator had time to move it.

A crew of five men repaired the cable working constantly from the time of the break until it was completed E. E. Wigger commercial manager for the Ohio Bell Telephone Co. said today. The work was particularly difficult he said as each wire had to be matched and checked from the instruments in the Chester homes.

Pirates Lift Radio Ban

PITTSBURGH, July 14 — The management of the Pittsburgh Pirates, lifting a long-established ban, announced today home games would be broadcast, beginning with today's game with the Brooklyn Dodgers.

ROSS KIDNAP-SLAYER DIES IN ILLINOIS CHAIR

Seadlund Walks Into Death Chamber Almost Unaided

By The Associated Press.

CHICAGO, July 14.—John Henry Seadlund paid with his life today for the crime of kidnapping.

The 27-year-old lumberjack, confessed abductor of Charles S. Ross and confessed killer of the man who helped him commit the crime, was electrocuted at 1:08 a. m. Eastern Standard time in the Cook county jail.

Shaved and masked, Seadlund walked tensely into the execution chamber almost unaided. "You don't have to hold my arm," he told the guards on each side of him, "I can get there alone." After seating himself he made a visible effort to relax and held his arms out for the clamps.

He was the second man to be executed by the federal government under the Lindbergh kidnap law. The first was Arthur Gooch, June 19, 1936, at McAlester, Okla., for kidnaping two peace officers at Paris, Tex., while attempting to avoid arrest.

Twenty-five witnesses saw Seadlund die. His last hours were spent in a spirit of fatality. Those who saw him said he expressed no regret, voiced no bitterness.

SPEED, DISTANCE RECORDS STAND

Non-Stop, Miles And Hour Marks Remain Intact

By The Associated Press.

NEW YORK, July 14 — Oddly enough, Howard R. Hughes and his four companions established neither official speed nor distance records in traveling around the world faster than has ever been done before.

Hughes, alone, had traveled faster and others had traveled farther non-stop than was accomplished by the Hughes ship on any leg of the 'round-the-world trip.

This most astounding speed journey in history long had been visualized by aviation enthusiasts on the basis of previous flying records.

Coordination Does It

The Hughes' flight speed resulted from the coordination of the legs of the journey as well as the speed of his Lockheed transport plane.

Hughes showed what long-distance speed could be on Jan. 19, 1937, when he flew the 2,480 miles from Los Angeles to Newark, N. J., in 7 hours, 28 minutes, 25 seconds at an average speed of 332 miles an hour. He established this transcontinental record in a single-seated monoplane of his own manufacture.

On Sept. 13, 1935, flying his "Hughes Special," he set the world's record for maximum speed of land airplanes at 352.4 miles an hour. That international record stood until Nov. 11, 1937, when Chief Pilot Wurster of the Bavarian airplane works flew a Messersmith racer at 379 miles an hour in Germany.

Italy Holds Speed Record

Italy, however, holds the tops in speed records, 440.7 miles an hour set by Francesco Agello Oct. 23, 1934, in a seaplane.

As for non-stop distance, two records, both of more than 6,000 miles, remain to be broken.

The straight line distance record was set at 6,295.6 miles July 13-15, 1937, by three Soviet aviators who flew their single-engined ship from Moscow to San Jacinto, Calif., by way of the North Pole. They were in the air 62 hours, 2 minutes.

The closed circuit distance record set by Bossoutrot and Rossi in France in March, 1932, still stands. They traveled 6,587.5 miles in nearly four days of flying before their single-engined ship ran out of gasoline.

EFFINGER REHEARING DENIED

LIMA, O., July 14—The third district court of appeals, which three weeks ago ordered Virgil H. Effinger's extradition to Detroit on bomb possession and criminal syndicalism charges, denied him a rehearing today.

PLANE SPEEDS INTO NEW YORK AIRPORT AT 1:36

Five Fliers Complete Dash In 91 Hours, 16 Minutes; Crowds Go Wild

BULLETIN

By The Associated Press

FLOYD BENNETT AIRPORT, NEW YORK, July 14 —Howard Hughes and his four fellow world girdlers landed at Floyd Bennett airport at 1:36 p. m., Eastern Standard Time today with a smashing new round-the-world record of less than four days.

The big silver monoplane circled the field twice before coming down to an easy landing before a wildly cheering crowd.

The total elapsed time for the dash around the globe was set unofficially at 91 hours, 16 minutes, or three days, 19 hours and 16 minutes.

By The Associated Press.

NEW YORK, July 14—Howard Hughes' big round-the-world plane thundered eastward to New York and the end of his record-breaking flight at top speed today, eating up mile after mile as a good tail wind pushed the ship onward.

At 11:40 a. m., Eastern Standard Time, a plane, believed to be Hughes' Lockheed 14, carrying the multi-millionaire sportsman and his four weary but happy companions, was sighted, a swift bird against broken clouds, roaring over Sarnia, Ont., approximately 480 miles west of Floyd Bennett field.

Minneapolis Halt Unexpected

They had left Minneapolis, where a 33-minute stop was made.

The Minneapolis halt was unexpected. For 12 hours and one minute after leaving Fairbanks, Alaska, at 8:36 p. m. last night the big ship, its radio silent for six hours and a half, had roared down across the Yukon, the high barrens of British Columbia, the windy Canadian Rockies, its occupants jubilant as their swift voyage, apparently destined to clip a full four days off the record set by the late Wiley Post in 1933, neared its end.

Post's time was seven days, 18 hours, 49 minutes. Hughes and his companions left New York four days ago—at 6:20 p. m., eastern standard time, Sunday.

The Minneapolis airport was the first American soil the fliers had touched, Alaska excepted, since leaving here last Sunday at 6:20 p. m. Their elapsed flying time at the Minneapolis time of landing was 36 hours and 49 minutes.

Antenna Lost Over Mountains

Hughes and his companions smiled and waved at the Minneapolis crowd that gathered quickly at the airfield. Hughes took off his hat and waved it at the throng.

He ordered refueling to start at once and the job was completed in fast time.

In an interview over the Mutual Broadcasting System while the ship was taking fuel aboard, Ed Lund, co-pilot and flight engineer, said the ship had lost its antenna over the mountains and made radio communication impossible. That accounted for the long silence.

"And we were pretty tired, too," he said.

A barrel and a half of oil was drained from the right motor and replaced with fresh oil and 750 gallons of gasoline was dumped hurriedly into the tanks. A regularly scheduled transport plane's takeoff was delayed to give the Hughes plane the right of the runway.

When the Hughes planes touched ground at Minneapolis it taxied slowly up to the administration building. The engines were cut off and the fliers, one by one, clambered stiffly out.

Experienced No Difficulty

Slightly groggy after 12 hours in the air they walked slowly across the field to a group of spectators who had gathered in the bright sunshine.

Thomas A. Thurlow, navigation officer, said that, in spite of their silence for six and a half hours, they had experienced no difficulties on the flight from Fairbanks.

The weather, he said, had been excellent, save for a brief period when they saw lightning.

Hughes' white shirt was soiled, his flannel trousers wrinkled and baggy. All looked unkempt. Since last Sunday when they departed on their fast dash, Hughes said, he had slept only about five hours.

All of the men reached eagerly

(Turn to HUGHES, Page 6)

POLK URGES USE OF PWA MONEY TO CURB FLOODS

Requests President To Make Funds Available To Start Portsmouth Project

Rep. Polk today in Washington announced he had telegraphed President Roosevelt urging that public works money be allotted for flood control. He said the message was to have been delivered to the President at Salt Lake City.

Polk's action followed receipt of a letter from the public works administration saying it was unlikely allotments could be made for flood control projects authorized by the last session of congress.

Polk wrote PWA urging specifically that funds be made available for starting work on a $6,000,000 flood wall project at Portsmouth and New Boston. He suggested an initial allotment of $1,500,000, which he said would enable the army engineers to get the work under way before an appropriation could be obtained from congress.

Firm Would Repair Damage

He advised PWA that the Wheeling Steel Corp. at New Boston was prepared to repair plant damage resulting from the 1937 Ohio river flood if assured the flood wall would be built. He said these repairs would provide jobs for 2,000 workers.

Huntington district engineers have announced opening of bids for a large steel order while Pittsburgh district engineers announce low bids on odd assignments, with and without awarding of contracts.

The Huntington bids will be for construction of a fleet of eight steel needle flats, calling for approximately 120 tons of steel plates and shapes 40 feet long, 14 feet wide and 3.6 feet deep. A flat will be placed at each of the following dams: No. 8, No. 10 at Steubenville, No. 11 at Wellsburgh, W. Va., No. 15 at New Martinsville, W. Va., No. 18 at Marietta, No. 19 at Parkersburg, W. Va., No. 22 at Ravenswood, W. Va., and No. 28 at Huntington, W. Va.

The Carnegie-Illinois Steel Corp. and the Electric Welding Co. of McKees Rocks have submitted identical bids of $4,692 to district engineers for delivery of 102 tons of steel concrete reinforcing bars within the delivery deadline of 20 days.

Lock Gate Valve Bids Opened

Twenty-three lock gate valves amounting to eight and a half tons of corrosion-resisting steel and cast iron can be furnished within 60 days, says the Thomas Machine Manufacturing Co. of Etna, Pa., low bidder with $3,240. Another no-award low was submitted by the Allegheny Steel Co. of Brackenridge, Pa., with a price of $664.70 for more than a ton of corrosion-resisting, steel-clad veneer plate.

The Pittsburgh Piping and Equipment Co. bid low for delivery of pipe fittings for the Wellsville flood wall by asking $769.12 within seven-day delivery.

In dam 8 river movement, the G. H. May was up with one empty, the Pittsburgh Coal up with eight empties and down with five barges of coal, the J. D. Ayres up with one empty and the LaBelle up with 12 empties.

EAST PALESTINE

Mr. and Mrs. G. A. Quay have returned from Culver, Ind., where they visited their son, Joe, enrolled in the military academy there for the summer season.

Mr. and Mrs. Robert Guy are the parents of a son, born Tuesday at the Salem City hospital.

Mr. and Mrs. Richard Holloway are the parents of a son, born Monday.

Do you have a vacant room? Rent it with a Want Ad. Phone 45—Say Ad Taker.

When Is A Liberal Not A Liberal? 2 Guesses

—By DAVID LAWRENCE—

WASHINGTON, July 14.—Does everybody want to be a "liberal," or is it a term soon to be shunned because it stands in actual practice for intolerance and coercion?

President. Roosevelt has been making speeches trying to convey the impression that "liberals" are the benefactors of mankind and "conservatives" are the hard-hearted enemies of progress. But the definition of what is a true liberal and what is a reactionary or a Tory was accurately written many years ago when the terms first came to be used to describe the cleavage in the political parties in England.

History repeats itself quite often in human affairs. Today, just as 50 years ago, the "liberals" are claiming to be the humanitarian and liberty-loving party and are accusing their opponents of being against "social welfare" legislation, when the truth is the "liberals" of 1938 have adopted the tactics of "Tories" and have employed coercion rather than persuasion, compulsion rather than voluntary cooperation as their basic maneuver.

Back in 1884, Herbert Spencer, the famous English philosopher, wrote an essay calling attention to the tendency of the so-called "liberals" of that time to forget true liberalism and indulge in the tactics associated previously with the weapons of the Tories. His essay might have been written in 1938, for it expresses the rival concepts which exist today between the pseudo-liberals who call themselves new dealers, but who are in reality "new Tories," and the opponents of the new deal, some of whom are really reactionary, and some of whom are much more entitled to be known as liberals than are the members of the Roosevelt regime. Wrote Mr. Spencer 54 years ago:

"Most of those who now pass as liberals are Tories of a new type . . . dating back to an earlier period than their names, the two political parties at first stood respectively for two opposed types of social organization . . . in the one party there was a desire to resist and decrease the coercive power of the ruler over the subject, and in the other party to maintain or increase his coercive power."

Having thus defined the early liberals and the early Tories, Mr. Spencer pointed out that coercive tactics were being used by liberals, who were losing sight of the traditional methods of their party. He enumerates the so-called liberal legislation of the '80's in England and says:

"Everyone of these involves further coercion—restricts still more the freedom of the citizen. . . Thus either directly or indirectly, and in most stages both at once, the citizen is at each further stage in the growth of this compulsory legislation deprived of some liberty which he previously had. Such then are the doings of the party which claims the name of liberal; and which calls itself liberal as being the advocate of extended freedom."

Mr. Spencer went on to quote the usual answer made by the self-styled "liberals:"

"You forget the fundamental difference between the power which, in the past, established those restraints which liberalism abolished, and the power which, in the present, establishes the restraints which you call anti-liberal. You forget that one was an irresponsible power while the other is a responsible power. You forget that if by recent legislation of liberals, people are variously regulated, the body which regulates them is of their own creating; and has their warrant for its acts."

Passages similar to the foregoing will be found in many speeches of the new dealers of today. Thus, President Roosevelt, in one of his messages to congress, admitted the extension of government power, but said that, in the "hands of a people's government," there was nothing to fear, though, to be sure, in some other administration, he conceded these statutes would be shackles on the freedom of the country.

What Spencer argues is that coercion is not any less attractive because men consent to it. He adds, for instance:

"If men use their liberty in such a way as to surrender their liberty, are they thereafter any the less slaves? If people by a plebiscite elect a man despot over them, do they remain free because the despotism was of their own making? Are the coercive edicts issued by him to be regarded as legitimate because they are the ultimate outcome of their own votes?"

Finally, Spencer concludes that the test is not the supposed "public benefit," because this can be selfishly interpreted. He says:

"Standing as it does for coercion by the state versus the freedom of the individual, Toryism remains Toryism whether it extends this coercion for selfish or unselfish reasons.

"As certainly as the despot is still a despot, whether his motives for arbitrary rule are good or bad; so certainly is the Tory still a Tory, whether he has egoistic or altruistic motives for using state power to restrict the liberty of the citizen beyond the degree required for maintaining the liberties of the citizen.

"The altruistic Tory as well as the egoistic Tory belongs to the genus Tory, though he forms a new species of the genus. And both stand in distinct contrast with the liberals as defined in the days when liberals were rightly so called, and when the definition was—'one who advocates greater freedom from restraint, especially in political institutions.'"

Maybe Mr. Roosevelt, who likes to quote Lord Macaulay every now and then and other British philosophers and historians as well, is fully aware of how he is misapplying the word "liberal." But, after all, the President frequently proceeds on the theory that, if he says it is so, this makes it so. Doubtless he thinks that, if he preempts the name "liberal," no other party will dare to use it. Unfortunately, the Republicans have themselves yielded too often to Tory impulses, and what America needs today, as it has needed for a long, long time, is a truly liberal party to rid the nation of the "new Tories"—which, by the way, ought to be the real name given the coercionists or new dealers who believe in compulsion instead of voluntary cooperation.

(Copyright, 1938, by The Review)

LOAN FIRM WILL OPEN REMODELED QUARTERS

Improvements and alterations costing approximately $10,000 have been completed in the home of the Central Federal Savings and Loan association at 601 Main st. Wellsville, and formal opening of the offices will take place Friday and Saturday from 9 a. m. to 3 p. m. and from 7 to 9 p. m

The improvements include a new safe, furniture and fixtures Two new rooms, one for the board of directors and another for filing purposes, have been added and four office rooms have been provided on the second floor.

The Central Federal Savings & Loan institution was established in 1892. E. E. Gamble is president, George L. Howe is vice president, Charles Couts, secretary and S. W. Crawford, attorney. The directors include the officers and C. N. Brannan and Charles Russell.

EAST FAIRFIELD

Mrs. Roy Gibson entertained the Helping Hand class at her home today. A coverdish dinner and an all-day sewing were the features.

Miss Dorothy Allman, Miss Martha Hawkins and George Schmidt will conduct a program of entertainment and games at the Epworth league social Saturday night in the local Methodist church. Refreshments will be served by Herbert Scott, Miss Betty Burt and Miss Janey Krider.

Mr. and Mrs. Rolland Peppel held a surprise party in observance of the birthday of their son, Blair. The class of 1938 of the Fairfield Centralized were guests.

A shower was held Saturday night at the home of Mr. and Mrs. Dan Francis for their son, Floyd, and his bride.

Cool Refreshment

'SALADA' TEA

ICED!

F-3

Talk it over with WALTER PFEIFER

WHEN YOU HAVE A Money PROBLEM

It is always best to talk money matters over with someone who has enough experience to know how to really help you out of your difficulties.

Feel free to call on The City Loan manager to talk about your most personal money needs—and talk about them without it being a bit awkward or embarrassing to you in any way. The City Loan manager knows exactly how to handle the situation in a way that will satisfy you completely and relieve you entirely of your money problems.

Or if you prefer, you can mail the request blank below and a courteous representative will come to your home, ready to serve you as you wish.

It is a pleasure to talk to you about money matters. In 9 cases out of 10, if you are working, I can arrange a loan that will help you a lot. City Loan Manager

THE CITY LOAN 519 Washington St. Main 605, Open Sat. Nite East Liverpool

Please give me full information about your loan plan. I understand this request places me under no obligation whatsoever.

NAME ____ ADDRESS ____

AM'T LOAN INTERESTED IN $____ Directions to home if rural dweller ____

LOANS $25 TO $1000

Relax TAUT NERVES in Bushels of Bubbles

JUST a dash of this exhilarating new Evening in Paris Bubbling Bath Essence—and your bath is blanketed with millions of fragrant bubbles to relax taut nerves, bring you radiant sweetness and leave your skin soft, smooth and fresh.

And the large $1.00 bottle is enough for 15 or 20 baths.

BOURJOIS Evening in Paris BUBBLING Bath Essence only $1.00

Ogilvie's

Toilet Goods Section

SUN-SPOT SPECIALS

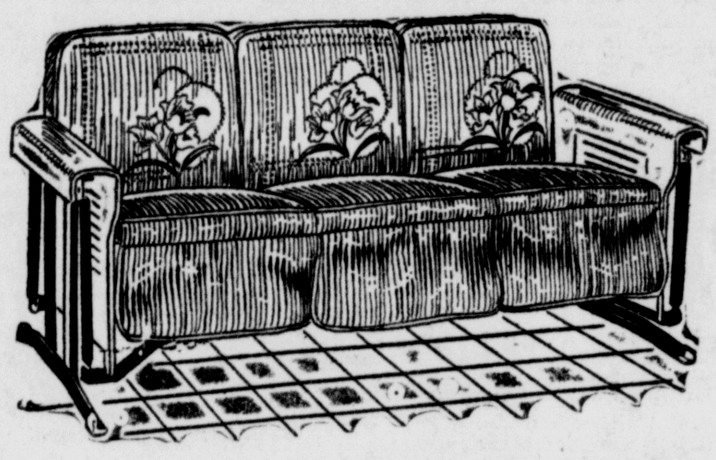

Just Ten Left!

6-Cushion GLIDERS

Regular 19.95

16.95

● Water Repellent Covers

Coil Spring Construction. Ball bearing supports to make them noiseless . . . waterproof fabrics to make them practical outdoors . . . gilding arms are ventilated for coolness. Gliders built for comfort.

Bamboo PORCH CHAIRS

Reg. 6.25

4.95

A strongly made, stylish chair for the porch. Constructed of bamboo and made comfortable with cushion-covered of water repellent materials.

Wood Slated ROCKERS

Regular 2.50

1.95

Comfortable porch or lawn rocker. Sturdily built, green with natural wood seat and arms.

Spring Steel ROCKER CHAIRS

Reg. 4.98

3.98

All metal spring steel seat and back. Perforated or slated for coolness. Enameled no-rust finish. Bright colors. Far more comfortable than they look. These modern chairs rock without rockers. Just sit down in one.

Collapsible BEACH or DECK CHAIRS

Specially Priced

1.85

Reclining beach or deck chairs—easy to adjust. Sturdy oak frames with water repellent striped coverings. Comfortable foot and arm rests. Canvas stripe supports back.

25 ft. and 50 ft. Lengths in RUBBER GARDEN HOSE —HALF PRICE

25 ft. Regular 1.85; now 93c

50 ft. Regular 5.25; now 2.63

25 ft. Length U. S. Rubber Hose Regular 3.00; now 1.50

Keep your garden fresh and colorful throughout the hot, dry summer! Here's a dependable hose, at a savings of HALF—to lighten your task. Corrugated all-rubber hose in 25 ft. and 50 ft. lengths.

Ogilvie's

● STORE WILL CLOSE AT 4 O'CLOCK TOMORROW—STORE PICNIC!

Chesterfield Time on Your Radio

PAUL WHITEMAN Every Wednesday Evening All C. B. S. Stations

PAUL DOUGLAS Daily Sports Program 51 Leading N. B. C. Stations

Chesterfield

..they'll double your smoking pleasure

..they're MILDER and BETTER TASTING

. . . this friendly white Chesterfield package points the way to smoking pleasure for millions.

Smokers all like Chesterfield's refreshing mildness and better taste. They enjoy Chesterfield's mild ripe tobaccos and pure cigarette paper. . .

. . . they're the best ingredients a cigarette can have

Copyright 1938, Liggett & Myers Tobacco Co.

NEW LITIGATION SEEN IN BATTLE OVER COUNTY JOB

Election Will Proceed But Victor May Be Challenged After Ballot Test

Special To The Review.

LISBON, July 14 — Indications today were that election of a new county engineer this fall would proceed as planned and that any action to challenge the right of the successful candidate to take the office would not be instituted until after the ballot test.

The action of the Ohio supreme court at Columbus Wednesday in refusing to oust Lloyd C. Kirk, Lisbon Republican, from the office, will have no effect on the nomination and election of candidates at the Aug. 9 primary and the Nov. 8 election, respectively, Prosecuting Attorney Karl T. Stouffer announced today.

Notifies Board To Proceed

Stouffer notified the Columbiana county election board late Wednesday to proceed with the election and then let the courts determine whether the successful candidate was eligible to take over the office.

Robert S. Wheatley of Salineville, who defeated Kirk for the office in 1936 but who was declared ineligible to assume the office because he was not a licensed engineer, is the lone candidate for the Democratic nomination. John C. Hassler, formerly of East Liverpool, and C. O. Snyder of Lisbon are seeking the Republican nomination.

In the meantime, Kirk will continue to occupy the office. The decision of the court is taken to mean that Kirk will be the county engineer until at least after the November election when further litigation may be instituted.

Stouffer Receives Opinion

Prosecutor Stouffer received the court's opinion in the engineer's dispute today but said that he had not had an opportunity to study it. He said that the supreme court in its decision last January ruled that no engineer had been elected in 1936.

Friends of Kirk, engineer for 16 years, charge that inasmuch as Wheatley was ineligible for election in 1936 Kirk was the lone candidate for the office and that he therefore was elected for a full four-year term, which does not expire until Dec. 31, 1940. However, if no election was held, as Stouffer contends, Kirk can hold office only until his successor is elected and qualifies.

"I have no interest in the controversy," Stouffer said today. "This is a matter which the court must decide."

Tragedy Of Love Led To Ohioville's Founding

—By LUCILLE T. COX—

THE ISLE OF SKYE, off the coast of Scotland, produces men who place duty before personal inclinations.

Such a man was Lord Michael McKinnon, native of the island. He trained his children to adhere to their ideas and sacrifice everything to duty. Early in 1770 two of his sons, Daniel and Joseph, came to America. Daniel, a high Episcopal preacher to George IV of England, was sent by the crown to the church at Philadelphia.

He was a man of decided opinions and did not fit in well with the growing tendency in the colonies to question the crown's authority. He was a staunch royalist and preached his convictions from the pulpit. His belief, however, did not prevent his marriage to Miss Polly Dawson, a lovely colonial girl, who was a member of an ardent Whig family.

For several years Polly was very happy with her ecclesiastical husband. A daughter, whom they named Katie, was born.

The young wife, however, did experience troublesome moments when her family reproached her for her husband's denunciation of the American cause.

One night Polly retired early. Later she was awakened by angry shouting in the lower hall. She went to the top of the wide, shallow stairway and looked down into the hall. Below were a number of men. In the front line, pressing close to her husband, who was standing on the second step, were her father and brother, Daniel. The minister, partially dressed, his thin intelligent face pale in the light of the candleabrum, was speaking quietly.

"I will not take the oath of Allegiance against my king. I am the servant of the church and his majesty is its head. I will not denounce him for a group of people who are rebelling against a just and kind ruler."

Wrathful shouts filled the hall. The colonist surged forward but Rev. McKinnon did not move. Polly's brother looked up and saw his sister standing in the shadows.

"If ye will not take the oath, then ye must go back to England and my sister and her child will stay here in America," he shouted.

The minister turned quickly and held out his hand to his wife, who came swiftly down the steps.

"Daniel," she said, "please take these men and go away. My husband and I will settle this question."

Finally the crowd dispersed and Polly turned back up the stairs, accompanied by her husband. But neither slept that night. Polly pleaded and begged that he take the oath of allegiance, but her husband remained adamant. Finally the girl decided words were useless. She was sad at the thought of leaving her family, but there was no question in her loyal heart but that she must go with her husband. Her family decided otherwise. They forced her to change her mind and she left her husband with these last words ringing in her ears.

"If you go with them Polly we will never see each other again."

Filial obligations ruled, however for Polly and one bleak winter morning Daniel McKinnon sailed for England, alone.

Daniel Dawson sold all his possessions and together with his family, Polly and her baby, started west. They crossed the Allegheny mountains on pack mules. Snow and bitter cold combined with the danger of Indian attacks to harass the little party until it reached Fort Pitt. Polly was apathetic. She loved her husband and in her heart was hoping for the time when he would either come or send for her. At times Daniel Dawson was conscience-stricken as he watched his sister, but he was certain the family decision was right.

The party remained at Fort Pitt until spring. In the meantime, Dawson had been hunting for a suitable place to farm. At last he found it, high on the hills overlooking the Ohio river, between Little and Big Beaver creeks. Early in April he brought his family and sister to their new home. They were the first settlers in what is now Ohioville.

The young wife waited anxiously for those long expected "mail days". But no mail arrived from England. Daniel McKinnon was keeping his promise. One day years later Joseph McKinnon, the younger brother who had chosen to remain in America, came to visit his sister-in-law. He told Polly her husband had been made a bishop in the church and was a favorite of the king. He would never return to America.

From then, until her death, Polly heard no more of her husband. She was buried in the Ohioville cemetery.

MONKEY GOES ON SPREE

WILMINGTON, Mass.—A monkey A.W.O.L. had the time of its life terrorizing women at the postoffice by springing at them despite the efforts of a posse of men, children and a few stout-hearted women to capture him. He finally was caught by Al Patten, who turned the chattering imp over to its owner.

Find your lost articles with a lost ad. Phone 45 — say Ad Taker.

SIDELITES OF LIFE

By The Associated Press.

Bargain

LYNCHBURG, Va.—When a box contributed to a church rummage sale yielded only one shoe, the women jokingly remarked they would have to sell it to a one-legged man.

A short time later a one-legged man appeared, found the shoe fit his foot and bought it.

Penalty

NORFOLK, Va. — Julius W. Pierce literally was on the "water wagon"—but off it theoretically.

Pierce was fined $150 in police court on conviction of driving while drunk. He was driving a truck with a water tank on it when he had a collision that led to his arrest.

Awww-Raspberries!

KANSAS CITY—"Send and ambulance. Three children are bleeding to death in a wreck here."

An interne and a half dozen police, summoned by the frantic telephone call, soon were removing the children from a smashed car.

Patrolman Benton Tibbs touched an apparently bleeding arm, then smiled.

A jar of raspberry jam had been broken. No one was hurt.

And Busier Salesmen

LOS ANGELES—Housewives are busier these days—at last in the use of the can openers.

The board of public works reports that tin can collections here now total 150 truckloads a day, as against only half that amount in 1931.

M'QUEEN TO ADDRESS CHURCH'S CENTENNIAL

Special To The Review.

HAMMONDSVILLE, July 14. — District Superintendent M. Wayne McQueen of Steubenville will be the speaker at the centennial celebration of the Pine Grove Methodist Episcopal church here next Sunday at 10 a. m.

The afternoon service will begin at 1:30 p. m. and the night service at 7:30. A basket dinner and supper will be served at 12 and 5:30 p. m.

Many former members and pastors of the church are expected to attend the celebration.

Do you want to sell your Real Estate? Want Ads will sell anything. Phone 45.

Rival 'Armies' Drop Guns To Battle Grass Fire Near Cleveland

By The Associated Press.

CLEVELAND, July 14.—No one was surprised that this city was saved from invasion today in Ohio national guard war games, but the rival armies had to join forces and start another brand of fighting when hostilities were over.

The problem of laying down a gas attack became a problem of a grass attack when dry grass, covering the rolling hills on Beachwood and Pepper pike villages east of Cleveland, took fire.

The menacing "red" army, beaten as planned because it was numerically inferior, joined the rival "blue" forces to battle grass fires for an hour before they were extinguished.

The only notable casualty as 3,000 national guardsmen waged war yesterday was a handsome brown cow, obviously shellshocked. It made a tour along the battlefront between the opposing armies and finally was cornered by its owner a mile down the road.

Columbus' 166th infantry, part of the blues, pulled stakes and returned last night to Camp Perry, leaving the heroic 147th infantry from Cincinnati, which turned the tide of the battle, to hold an outpost for the night on the battleground before returning to camp today. Special troops and the 112th engineers of Cleveland, who fought the red army, will follow tomorrow.

"The reds fought a very, very good action," said Maj. Gen. Gilson D. Light, commander of the 37th division.

POLICE BECOME MAGICIANS

ORILLIA, Ont.—Police here established some kind of a record while solving a jewelry store robbery. The jewler reported that 42 watches had been stolen, but the police recovered 43.

CAMPERS, DIRECTORS WILL COMPETE TODAY

St. John's Lutheran Church Choir To Sing Sunday

The annual softball game between campers and the board of directors of the Y. M. C. A. will be the feature of today's program at Pine Ridge camp, now in the second week of the opening session.

Selected to represent the camp are Robert Horton, William McHenry, Earl Jackson, David McCutcheon Tom Dornan John Hyder, Robert Bloor, William McCutcheon, Thomas Curley, Robert Cochran, Allen Hall, William McPherson, Robert Glynn, Donald Shingler, Andrew McGowan and Merle Midler.

Sunday night, members of the young people's choir of St. John's Lutheran church, will present a program under the direction of Rev. F. Eppling Reinartz. Parents and friends of boys at the camp, as well as the public at large, have been invited to attend.

Mantels sell if you tell the prospective buyer with a Want Ad.

"FOOT ODOR"
YOUR 30c BACK

If this 12 hour test does not relieve smelly or sweatly feel over night. YOUR 30c BACK if it does not stop "itching toes." YOUR 30c BACK if it does not heal older cases of "Athletes Foot." Just say Tingol (30c) to any druggist. Locally at Fortiner's Drug Store.—Adv.

LARGE WOMEN'S
DRESS SALE 2.98
Silks—Chiffons
Nets—Bembergs
38 to 52
18½ to 26½
Ceramic Dress Shop
Little Building. On The Diamond

Appetizing Foods For Hot Days
At Heddleston's
telefood delivery
White Meat Tuna Fish, ... 30 and 50c can
Fancy Flaked Crab Meat can 30c
Columbia River Steak Salmon .. 28 and 50c
Boneless and Skinless Sardines .. tin 20c
Preserved Figs, 8 oz. tins ...... 2 for 25c
Boneless White Meat Chicken 16-oz. jar $1.25
Chicken and Noodle Dinner 16 oz. 33c
32 oz. 59c
Fresh Martha Washington Polar Pack Candy, 1 lb. box 50c
2 lb. box $1.00
BUY AT HEDDLESTON'S
FOURTH and MARKET STREETS

New Summer HATS for your VACATION

● LARGE LEGHORNS
● NEW WHITE FELTS
● LARGE NEW DARK FELTS
Prices Always The Same
$1.00 AND $1.50
CLEARANCE 125 HATS.... 29c
207 East 5th DELL'S

SOUND RESTFUL SLEEP on the HOTTEST NIGHT
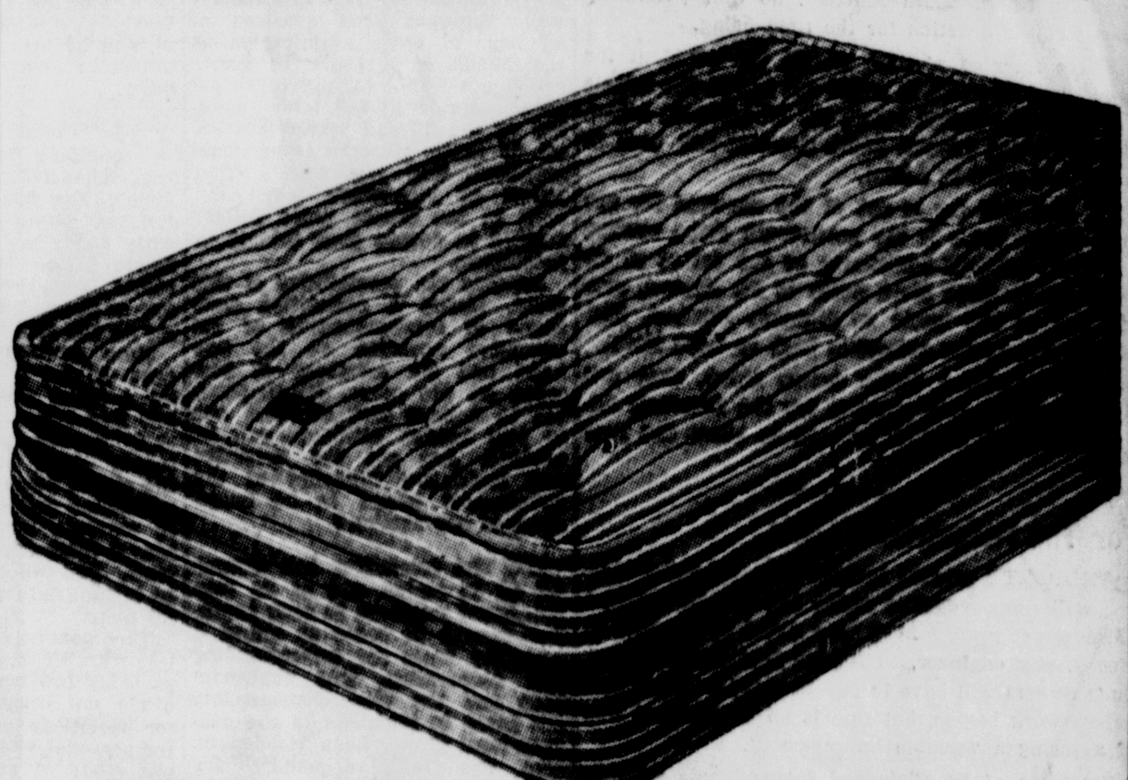
SPRING CENTER MATTRESSES
Over-stocked materials at Textile Mills brings you these low prices—you may never again be able to get such Mattress Value.

SIMMONS COMFORT MATTRESS
We have but a limited number to sell of these $19.75 mattresses, and they will go quickly at.............. $11.25

SLUMBERON
With DeLuxe Spring Unit—just six in the lot; extensively advertised at $29.75. What a buy they are at $19.75

HOSTESS MATTRESS
We have sold many a dozen of these Hostess Mattress at $25.75. Here is your opportunity to buy at $14.90

LA SALLE MATTRESS
A luxudious quilted top mattress, covered in airplane satin—beautiful, durable and the acme of comfort—a $37.50 value. Only 10 in the $24.90

HOTEL BUILT
Here is an exceptionally sturdy, comfortable mattress, well know as a $27.75 value. The manufacturer's loss is your gain when you buy them at.... $17.90

SNOW WHITE
This mattress is built of 50 lbs. of snow-white stayle felt . . . layer upon layer of soft, fleecy felted cotton, very comfortable and durable. They have sold right along at $29.75. Now $17.90

ASK US FOR PARKING TAG
When Shopping in East Liverpool

FLOOR SAMPLE
LIVINGROOM SUITES
DRASTICALLY REDUCED
$39.00 $59.00 $89.00 $110.00
Former Price $55.00 to $175.00
LIBERAL TERMS ARRANGED WITH A SMALL CARRYING CHARGE
CROOK'S

STARTS TODAY DOORS 6:30 SHOW 6:45
AND THIS LITTLE GOLD DIGGER WENT TO PARIS AND CRIED
"WHEE! WHEE!" ALL THE WAY HOME

"I'M JUST A LITTLE 'GIMME' GAL WHO'S OFF TO MAKE PAREE THE HOME OF THE RAVE...AND THE LAND OF THE SPREE!"
No wonder 50,000,000 Frenchmen can't wait... for the greatest laugh-love-and-lyrical line-up since the Eiffel Tower was a lamp-post!
CERAMIC

GOLD DIGGERS IN PARIS
RUDY VALLEE
ROSEMARY LANE
HUGH HERBERT
ALLEN JENKINS
GLORIA DICKSON
MELVILLE COOPER
MABEL TODD
FRITZ FELD
HEAR! CHEER! "Daydreaming" "A Stranger in Paree" "The Latin Quarter" "I Wanna Go Back to Bali"

The SCHNICKELFRITZ BAND The world's maddest music manglers!

A WARNER BROS. Picture • Directed by RAY ENRIGHT • Musical Numbers Created & Directed by Busby Berkeley
Screen Play by Earl Baldwin and Warren Duff • Story by Jerry Wald, Richard Macaulay, Maurice Leo
From an Idea by Jerry Horwin and James Seymour
Music and Lyrics by Harry Warren and Al Dubin
NEWS OF THE DAY
HUGHE'S GREAT OCEAN HOP
LINDBERG'S RECORD HALVED IN HIS PARIS FLIGHT
GREAT TENNIS TITLE BATTLES
"CASE OF STUTTERING PIG" "PEIPIN" LAND OF KAHN

IT'S A BEAR FOR WEAR... AND SAVES YOU MONEY!

GOODYEAR R-1

● The wide, flat, heavy tread, with wide riding ribs means LONGER MILEAGE . . . the sharp-biting diamond center blocks mean greater grip for SAFETY . . . the Supertwist Cord plies mean greater PUNCTURE PROTECTION. And the price spells ECONOMY!
GOODYEAR G-3
The 1938 edition gives longer mileage, greater safety —yet costs no more!
GOODYEAR SPEEDWAY
Genuine Goodyear quality—guaranteed for life. Long service at low cost! From 50c A WEEK
4.40-21... 71c a Week
4.75-19... 81c a Week
5.00-19... 88c a Week
5.25-17... 93c a Week
You don't need Cash
TO BUY GOODYEAR TIRES • BATTERIES • AUTO SUPPLIES • HOME AND AUTO RADIOS
Use Our Budget Pay Plan!
GOODYEAR SERVICE STORES
414 E. FIFTH ST. PHONE 440

East Liverpool Review

The Tribune (established in 1876) and The Review (established in 1879) merged in 1924.

Published by The Brush-Moore Newspapers Inc. Review building, 408 Washington street, East Liverpool, Ohio. Entered at the postoffice at East Liverpool, Ohio, as second class matter under act of March 8, 1879.

MEMBER OF THE ASSOCIATED PRESS. The Associated Press is exclusively entitled to the use for publication of all news dispatches credited to it or not otherwise credited in this paper and also the local news published herein. All rights of republication of special dispatches herein also reserved.

SPECIAL REPRESENTATIVE: The John W. Cullen Company, New York office, 630 Fifth Ave., Chicago office, 8 South Michigan Ave.: Detroit office, General Motors Building.

MEMBER AMERICAN NEWSPAPER PUBLISHERS ASSOCIATION, MEMBER AUDIT BUREAU OF CIRCULATIONS, MEMBER OHIO SELECT LIST.

PRIVATE TELEPHONE EXCHANGE, all departments. Main 45 between the hours of 7:30 A. M. and 5:30 P. M. After 5:30 P. M., on Sundays and Holidays: Circulation department, 44; Advertising department, 45; Composing room, 46; Editorial department, 47.

SUBSCRIPTION RATES

BY CARRIER per week 15 cents. By MAIL suburban zone, one year, $4.00; six months, $2.00; three months, $1.00; one month, 50 cents; OUTSIDE ZONES one year, $5.00; six months, $2.75; three months, $1.50; one month, 60 cents. No mail subscriptions accepted in localities served by carrier delivery.

Thursday, July 14, 1938.

The Armchair Club

ASSUMING the safe return of the Hughes expedition to its New York starting point, millions of armchair edventurers were poring over maps after receiving favorable reports from Fairbanks to see what stunt flights remain to be made.

The Hughes expedition flew north of the 50th degree of latitude most of the way. This is interesting because in the southern hemisphere there is no land south of the 50th degree, except the southern tip of South America. So that possibility is out of the question for the time being.

There remains a flight around the world at the equator to be made. It would cut across the middle of Africa, the Indian ocean, the Netherlands Indies, the South sea islands, South America and back to a strating point in Africa.

Or, and this too is out of the question for the time being, there is the north-south globe circling for some intrepid adventurer of the future to attempt—from Cape Horn north to Pt. Barrow, over the top of the world to Moscow, Bombay, Melbourne and across antarctics back to Cape Horn.

Until something better comes along, that will be an exciting July prospect for the Armchair Adventurers' club to look forward to about the year 2000.

For The Pedestrian's Sake

PPROPERTY owners interested in obtaining sidewalk improvements under the $414,058 blanket WPA street project have been asked by Howard C. Henry, city engineer, to fill out application blanks. Such owners will have to pay 15 cents a square foot before work begins, but that is an inexpensive way of assuring a valuable improvement.

Stretches of St. Clair and Pennsylvania ave., to mention only two streets, are in desperate need of sidewalk repair and extension. Likewise, sections of both east and west ends are in need of immediate improvement.

A level, unbroken sidewalk raised high or moved back from the street is a safe way of setting pedestrian circulation off from motor traffic. Holes, missing sections and uneven sidewalks set the stage for dangerous falls and invite damage suits against the city.

The lack of sidewalk is even more dangerous for pedestrians. Persons who walk on a narrow cinder shoulder beside a street, or on the edge of the street itself, as along St. Clair ave. near the city limits, or who walk close to the road, as along Pennsylvania ave. from Ravine st. to East End, are threatened constantly by cars. Were these two thoroughfares, for example, flanked by sidewalks nine inches above the street, pedestrians would be safeguarded.

It will be "first come, first served" when the project gets under way Aug. 8. Property owners have an opportunity now to protect themselves and others from the dangers of little or no sidewalk.

One Night Stands

THERE'S a rumor they didn't need a fire to roast the ox at the Democrats' Sandusky county rally Tuesday night. The speakers furnished the heat.

It's a question whether this marks a return to old fashioned campaigning. In some respects, it bears more resemblance to the modern wrestling game, in which contestants put on an exhibition of savagery, then move on to another town to do the same thing over again.

Of course, it might be a return to the debate made famous by Abraham Lincoln and Stephen Douglas, but that will depend on whether the speakers do more debating and less fighting in their future appearances.

The "greatest show on earth" is out of business. Ohio is in the market for hot weather diversion. If Messrs. Davey, Sawyer, Metzenbaum, Halper, White et cetera will furnish the ox, they should be able to whoop up a crowd for their roasting act almost anywhere the next three weeks.

The Trouble With Preparedness

AMERICANS try hard to take a lively interest in preparedness and heaven knows they spend enough money on it, but there's something lacking.

They don't have a sufficient motive. They're like prizefighters shadow boxing; they can't get their heart into it. "Whom are we going to fight?" they keep asking.

Premier Mussolini, who has his finger on everything that's happening abroad, says the communists and fascists must fight one another—and that should keep them busy a long time.

All the latest news from Japan is that the warriors of the rising sun are going to be hysterically busy in China for a long time to come.

The Canadians seem to be in a good humor, and the Mexicans aren't threatening to surge northward. Yet, judged by announcements such as the one that the war department is going to spend $10,000,000 in the next five years teaching manufacturers how to build war equipment; it might seem that the Battle of Armageddon is just around the corner.

Increasingly, Americans are wondering who's getting ready to invade these shores. They could lean into the preparedness harness with a better will if they were cut in on the secret.

News Behind The News

A Senator Gets His Chance And Takes It. Here He Tells How Washington Reporters Make News

By PAUL MALLON

(While Paul Mallon is taking a short vacation, his column will be written by various congressmen and government officials whose views may or may not agree. In the following article, Sen. Joseph C. O'Mahoney, Wyoming Democrat, describes how Washington reporters develop news.)

By Joseph C. O'Mahoney
Senator From Wyoming

THIS is an opportunity I never expected to have—even for a day—to take over the column of a Washington correspondent and tell the news behind the news from the point of view of a member of the senate.

But then, I've always been lucky. So now at last, I can tell Paul Mallon's readers how Washington reporters make news.

The truth of the matter is, they don't hunt news, they hunt drama and they experience the thrill of a boy in his first pair of long pants when they detect a hint of personal conflict.

An entertaining news story is like a good movie—the more human emotion there is packed into it the better.

Bear this in mind when you read about the so-called monopoly investigation. This afternoon I went through three quarters of an hour of cross examination at the hands of a score of correspondents trying to uncover some hidden drama in the latest meeting of the 12-man committee set up to study America's economic problems. The law lost a fine bunch of inquisitors when the boys in the senate press gallery decided to devote their talents to journalism.

Imagine the possibilities of this story. Here's a committee composed of representatives of six executive agencies on the one hand and six members of congress on the other. It's impossible to believe that at least one or two headon collisions can be avoided. Are not the executive and legislative branches of the government bound to be suspicious of one another?

BUT the committee has arranged to assign one of its congressional members to each executive agency in order to afford a complete basis for understanding and cooperation. The chairmanship and the vice chairmanship are given to members of the congressional group. Leon Henderson, who has been economist for WPA, is made executive secretary. So out goes one possibility for a scrap.

Others are left, as, for example, in the overlapping jurisdictions of the departments and commissions. Wouldn't it be possible, the reporter asks himself, for the federal trade commission and the department of justice to battle one another since both deal with combinations and mergers?

So the correspondent begins a delicate probe. He meets one committeeman in the hall and another in his office. Scrupulously refraining always from quoting anyone without permission or revealing the source of information, the reporter plays one against another and whether you answer or not, whether you say "yes" or "no," he's got a story, or at least "background." He knows that few men in public life are above the common human frailty of liking to see their names in print and that the hardest thing for any man in public life to say is "I have nothing to say."

But here the committee has designed the executive secretary to act as a coordinator so as to develop unity of action. With the chairman and vice chairman as consultants, he will prevent duplication of effort. It may be proper to remark here that Rep. Hatton Sumners of Texas, chairman of the house committee on the judiciary and one of the dominant members of congress, is a diplomat as well as a wise man. He'll be back in Washington after his primary, July 23, and he may be depended upon to chart an even course for the inquiry.

THE possibilities for a good thumping free-for-all are not yet exhausted. Here's Thurman Arnold, new head of the anti-trust division, whose gift for trenchant witty and vivid expression of economic issues has been only recently demonstrated in "The Folklore of Capitalism." Surely he's going on the rack."

Here certainly, the correspondent thinks, I find the material for a blood and thunder thriller. For five hours, he sits in a stiff chair in the marble hall of the senate office building outside of the closed doors behind which the committee deliberates and, marvel of marvels, never once does he hear a voice raised to an oratorical pitch. The whole thing seems to be turning into a very tame search for facts.

The monopoly study will doubtless furnish many headlines, but probably few sensations. It is definitely not organized as a search for violations of law and a hunt for personal violations. It is a serious study of methods and trends and causes in our modern economic system, with the object of informing congress so that constructive legislation may be enacted to restore opportunity and to establish prosperity.

(Copyright, King Features Syn.)

A Few More Letters

FSCC Appears Attempt To Take Socialism Into Government Policy By Back Not By Front Door

"THIS is Congressman Twirp talking. Let me talk to Mr. Tapp—Jesse W. Tapp. Mr. Tapp?

"Say, Mr. Tapp, the farmers here in my district have a surplus of red raspberries. I wondered if the FSCC would be interested in taking a couple hundred boxes of them. And oh by the way, Mr. Tapp, the shoe people in this state have asked me to put in a word for them. They'd like to get rid of some surplus, too. You say that's up to WPA? My mistake, Mr. Tapp. I'm sure you'll do everything you can."

Chances are you've never heard of FSCC or Jesse W. Tapp. Most Americans haven't—not yet. They will. FSCC is being called by some of the more farsighted observers of the new deal its most significant movement.

Here's the way it works.

First, the letters FSCC mean Federal Surplus Commodities Corp.

It was formed in 1935 to help the agricultural adjustment administration remove surplus agricultural commodities.

A Federal Surplus Relief Corp. was organized in 1933 to supplement direct relief in money with relief in commodities. When the federal government abandoned direct relief, the organization was shifted into the department of agriculture and given a new name. Mr. Tapp is president. F. R. Wilcox is vice president. H. C. Alben does the buying and J. E. Brickett does the distributing.

Between August, 1933, and May, 1938, $325,653,000 was spent to buy up surplus agricultural commodities. Only a small amount, less than $80,000,000, was used to purchase such commodities for relief distribution during this time.

But in the budget for the new fiscal year, FSCC has been allotted $78,000,000, almost double its allotment for the fiscal year which closed last June 30, and five times as much as it was given in the budget of two years ago. The idea is growing.

WHAT idea is growing? The idea that the federal government has an obligation and a right to buy up surplus farm commodities which threaten to depress prices and to distribute them without cost to relief clients.

This is, however, only one part of the idea, though it is far and away the more significant part. The other is the AAA's primary reason for being interested in FSCC.

The AAA is aware of two things: That it offended the common sense of Americans by adopting a policy of scarcity (hats off to the little pigs!) at a time when people were going hungry; second, that in order to stabilize farm prices it must be able to deal realistically with surplus commodities which depress prices.

The cheapest way and the most humane way is to buy up the surplus and distribute it to those who are living on a subsistence level. Incidentally, FSCC supplies are a net addition to the relief being given needy persons; otherwise, they would amount merely to shifting the relief load to FSCC.

So much for the AAA's interest in the matter, which may be described as completely realistic. The effect is to kill two birds with one stone—buy surpluses from farmers to help solve the overproduction problem and give surpluses to unemployed to help solve the relief problem.

It's not the AAA aspect which corrugates the brows of those worrying about "whither America." It's the principle of the thing they're concerned with.

They are thinking of the possibility that the government's operations in FSCC may be building up an easy acceptance of the doctrine of production for use. During the early days of FSCC, it acquired cotton. Then it acquired factories to convert the cotton into mattresses, which were distributed free among the unemployed.

THERE are left wing advisers influential in Washington who would like to push the American economy further in that direction. They put no faith in the traditional theory that America was built and will survive on intelligent use of a profit system.

They see nothing wrong with the prospect of having millions of needy persons accustomed to the idea that the government should short-circuit the middleman out of existence by buying what the farmer can't sell without depressing prices and giving it to persons on relief rolls.

They are not in the least alarmed by the fact that the WPA, taking its cue from FSCC, has decided to buy $10,000,000 worth of clothing for distribution among relief clients.

When a skeptic says, "Yes, but if it's right to do this, why not have the government buy automobiles, tractors, airplanes, steam shovels, golf clubs and dishes too?" They shrug their shoulders and grin, "Well, why not?"

Politicians, of course, can be depended on, with rare exceptions, to sit tight and grind their axes. Only a few will have courage enough to insist that if socialism's going to be taken into government policy it should be taken in by the front, not by the back door. Those few will have a heavy responsibility to call a spade a spade.

The rest will be more inclined to call Mr. Tapp to see if they can get rid of a carload of beets and a thousand pounds of bon-bons, which their producer constituents don't want and for which their relief constituents would be duly grateful at the polls.

Daily Bible Thought

Remember the Sabbath day, to keep it holy—Exodus 20:8.

Scott's Scrapbook By R. J. Scott

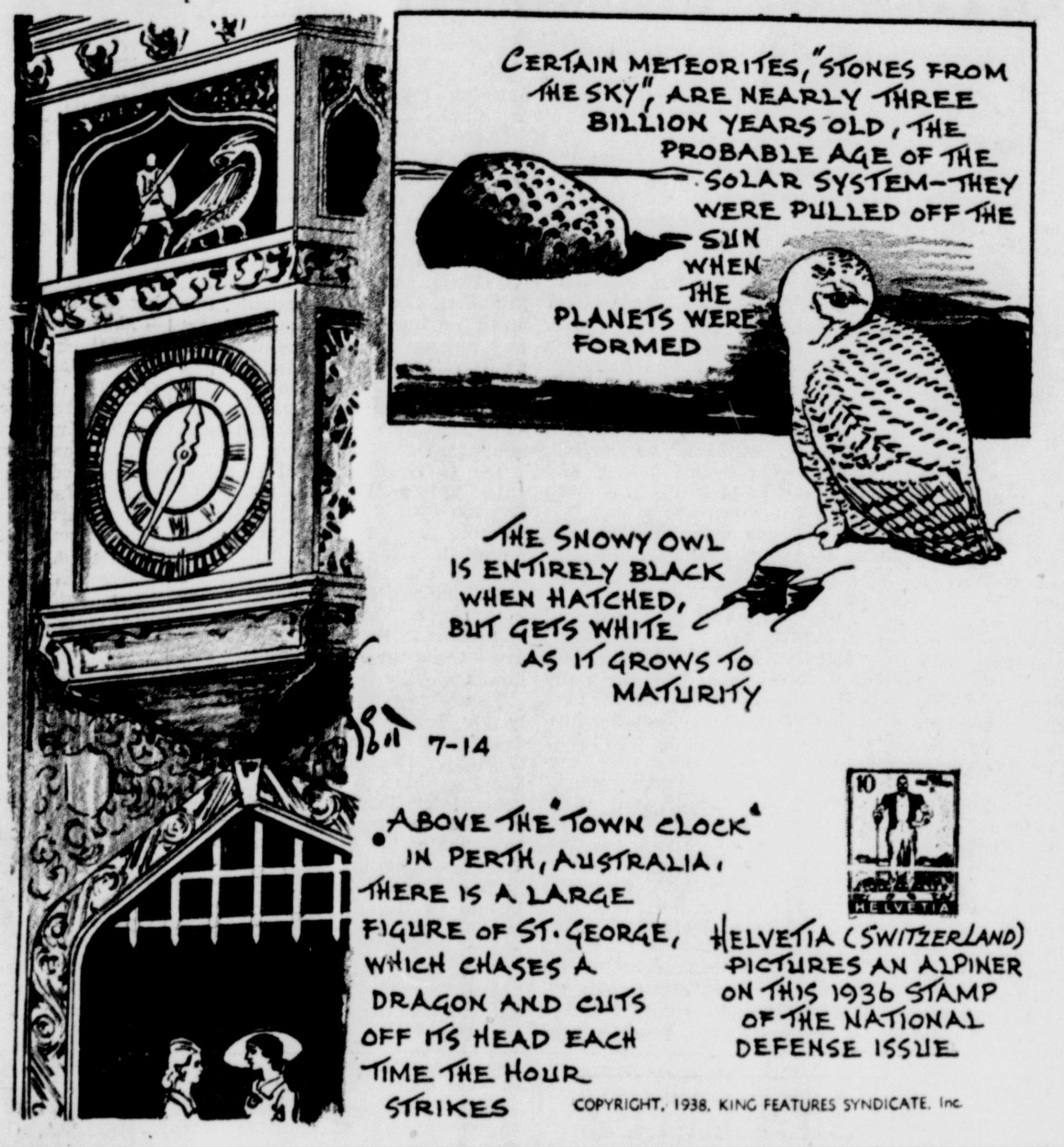

Yesterdays In East Liverpool

THIRTY-FIVE YEARS AGO — Fire destroys barn of Attorney A. H. Clark on lot in West Sixth st., with loss estimated at $500.

Miss Minnie Foster arrives from England for visit with brother, Harry Foster, of Dixonville.

Becoming frightened at street car near Diamond, two horses pulling milk wagon of Rock Farm dairy run away on Sixth st.

Finding of man's arm on roof of N. T. Ashbaugh residence in Lincoln ave. "causes intense alarm and comes dangerously near resulting in death of man who discovers it." B. E. Allen, painter and roofer, almost tumbles from roof when discovering severed member.

* * *

TWENTY-FIVE YEARS AGO — A. H. Baldwin of Washington, D. C., chief of bureau of foreign and domestic commerce, arrives here to confer with Commercial Agent Frank J. Sheridan of department of commerce relative to federal pottery probe in progress in city.

House of Henry O'Grady, Negro, burns to ground east of Lisbon.

Vincent Conkle is bitten on hand by snake while sleeping in yard of home in East End.

Elks announce plans for annual outing Aug. 7 at summer home of George C. Thompson, north of city.

* * *

TEN YEARS AGO — Refreshment stand and service station, owned and operated by Howard Stratton on Leetonia-Columbiana road, is entered and gasoline, oil, soft drinks and merchandise taken.

Contractor George B. Patterson of Wellsville completes improvement of Orchard Grove ave. and Smithfield st.

One hundred and 81 first and second grade pupils are examined in pre-school clinic conducted at Central school building under direction of board of education.

Robert Burbick, Donald Farmer, Ross Conn, Robert Hall, Nathan Brenner, Lawrence Smith, James Goodballet and Edwin Anderson enroll in life-saving class organized under auspices of Y. M. C. A.

* * *

FIVE YEARS AGO—One thousand and 56 persons from East Liverpool file income tax returns for 1931, according to figures released by treasury department at Washington.

Improvement to grounds and building is reported by grounds and property committee at meeting of City hospital board of trustees.

Mrs. Ella Young, 78, wife of Andrew S. Young of Cleveland, former East Liverpool dry goods store owner, dies from pneumonia in hospital at Great Falls, Mont.

Malcolm W. Thompson buys old Dollar bank building at East Fifth and Washington sts.

A Traveling President

WHEN President Roosevelt returns from his present trip he will have traveled about 135,000 miles since March 4, 1933, an all time mileage record for chief executives—a distance equivalent to five and a half times around the globe.

According to the United States News, Mr. Roosevelt was absent from Washington an average of 106 days a year during the first four calendar years of his administration. Congress appropriates $25,000 a year for presidential travel and entertainment expenses, but when a president travels for campaign purposes, he is supposed to pay his own expenses. There is, consequently, some doubt as to who should be paying the expenses of the present trip, which so far has been strictly political.

Railroads over whose tracks the presidential train is routed are put to much extra expense for special service squads, extra crews, etc., but charge only the standard mileage rate. The bulk of the expenses of the special train, says The United States News, are borne by newspapermen, photographers and others on board. The President pays only the direct expenses of his immediate official party.

The War Goes On

Ohio Health Department Officials Press Annual Summer Siege Against Dread Infantile Paralysis

By PETER A. ZORN

ARMED with the few meager weapons made available by science, Ohio health department officials are pressing their annual summer siege against infantile paralysis, which in recent years has killed hundreds of young Ohioans and left an even larger number crippled.

"No really effective plan of prevention can be formulated until we determine definitely how the disease is transmitted from person to person," asserted Dr. Finley Van Orsdall, chief of the division of communicable diseases.

"One theory is that it is transmissable directly from individual to individual and that healthy persons serve as carriers to spread the infection. The fact that the disease is seasonal lends some credence to the belief that insect carriers may be involved. Another which has been suggested is that the disease is highly communicable, but that most cases are mild and therefore escape notice.

"It has the earmarks of a new infection, but it may have existed for some time and been improperly diagnosed. We do know that one attack confers definite immunity.

"The disease is decidedly one of warm weather. The rise usually starts in July, and the crest is hit about mid-September. It is found only rarely in warm climates and is most severe where seasonal changes are extreme.

"The first stage comes on abruptly, characterized by fever, and often by nausea and vomiting. There is an irritability apparent and usually a stiffness of the neck which lasts three or four days before paralysis appears.

"ANY person suspected of suffering from the malady should be isolated in a clean bare room. No visitors should be permitted. Utmost precaution should be taken to disinfect objects with which the patient comes in contact.

"If every case of infantile paralysis were properly nursed, isolated and requisite precautions taken to prevent the spread of infectious materials, the disease would soon cease to exist.

"From the standpoint of prevention, it is important to note that social and hygienic conditions apparently have no influence in determining the infection."

Dr. Van Orsdall said that more than 20 cases had been reported in Ohio so far this year. There was no indication of how many might develop during the next two months, he said. In the last 11 years, an average of 400 cases has been reported annually, with an average death rate of 60.

The most severe epidemic recorded in health department statistics occurred in 1927, when 1,350 paralyzed and abortive cases were reported. The death toll was 166. More than half the cases were in Summit, Tuscarawas, Harrison, Jefferson, Belmont, and Hamilton counties.

The following year, only 291 cases were reported, with 71 deaths. In 1937 the health department recorded 533 cases, but a death toll of only 18.

Ohio Anecdotes

CONGRESS, by joint resolution of Jan. 27, 1835, belatedly authorized President Jackson to present a gold medal to Col. Croghan and swords to the officers in his command—22 years after the event for which they were being praised.

With scanty weapons Col. Croghan and his 160 men defended Fort Stephenson, and the Ohio country against a large force of British and Indians under Proctor and Tecumseh, Aug. 2, 1813. Intelligence of this event caused admiration for the principals all over the state and nation. Congratulations from all sides descended upon the colonel, then only 21 years old. Ladies in Chillicothe presented him with an elegant sword.

Odd Facts

Fossils in the Field Museum of Natural History in Chicago indicate that enormous prehistoric camels once made their home in North America. Although the camel survived in the Old World, it died out in this part of the World.

The world's first telephone directory, issued 60 years ago in New Haven, Conn., consisted of one page, upon which the names of 50 telephone subscribers were listed.

"Remember now, when I blow the whistle—over the top we go!"

Stand By

Damon, In A Serious Mood, Maintains Radio Eventually Will Become Leader Of Intelligent Thought In World

By DAMON RUNYON

IT'S our guess that out of radio will one day come the greatest moral and spiritual force civilization has ever known.

We do not know when. We do not know how. The power is there now, undiscovered, or at least undevoloped. One day human intelligence is bound to give it full scope.

We do not think it will be in our time. Long after we begin pushing up weeds, the radio will still be kidding around with inanities. Maybe it will not even be in the time of the tiny tots who represent a large part of today's radio audience. Progress moves more slowly than a stew going home to a wifely reprimand.

But it is bond to come. It is inconceivable that any agency which reaches millions and millions of people throughout the world will always be devoted to the fatuous. Suppose the printed word had been so devoted down through the years? Suppose our books and our newspapers had carried no thought above a laugh and a song to the multitudes? What would be the mental status of the people today?

Well, we think it would be only about two degrees higher than that of the apes. We say this with no intention of reflecting in any way upon the apes. We are told many apes are smart. We hope they are smart enough not to listen to some of today's radio programs.

IT is not the fault of the men who conduct radio business that a worldwide voice has become the voice of the commonplace. That is, not entirely. Among them are brilliant men who probably realize the potence of the amazing gift the gods have placed in their hands and who would like to get more out of it than bad comedy and chatter that sometimes reaches an incredible low in content of intelligence and coherence.

We believe that these men would like to employ the myriad tongues of the radio to convey messages of human enlightment. We also believe they see as we do a radio of the future that will be a mighty force in that direction. Unfortunately they are fettered by more threads than the Lilliputians used to bind old Gulliver.

They are the threads of commercialism, of censorship, or fear and of a thousand don'ts. To a great extent the public itself is largely responsible for this situation, or at least that part of the public which through all the ages has been committed to the doctrine of don't.

It took years and years for many another voice to make itself heard in this world and it will be years and years before the voice of the radio rings loud and clear in the proclamations of moral and spiritual truths. Then it will move mountains. You cannot keep a giant like that in chains.

PROBABLY the stoutest fetter of the radio in this country is the commercialism so essential to operation of business in the United States that it can dictate programs which sometimes seem a direct bid for the attention of the mentally deficient.

However, you must not overlook the tiny tots we have mentioned above. Their small fingers turning on the radio represent another strand that holds the giant prisoner. Too much of the radio apparently has to be tuned down to the understanding of tiny tots and their wee ears must be carefully guarded at all times.

Probably the greatest thing that could happen to the radio would be a law forbidding children under the age of 18 listening to it, or listening only at certain hours to certain programs. Then the radio might be able to loosen up and give us a little adult fodder.

It is strange the radio cannot be conducted like a high class newspaper, carefully compiled and edited for errors against good taste and fact, but not against human intelligence. It has its own opinion and it gives the opinion of others. It is commercial, but it does not permit commercialism to dictate what it has to say—or how it says it.

Can you imagine the influence a newspaper or a combination of newspapers devoted to the enlightenment of the people and to their aid and comfort in time of stress would have if they could reach as many millions simultaneously as the radio and reach them with intelligence, not baritones, bum jokes and swing bands?

The radio will get around to it some day. The radio will eventually be the director and leader of intelligent thought in the world and our greatest power for moral and spiritual advancement. In the meantime we will knock off awhile and listen to Amos 'n Andy.

(Copyright, King Features Syndicate)

Vacationitis

A VACATION is something you need so you can work better. All work and no play makes jack, but it also makes a dull boy.

The trouble is that as soon as vacation time comes, everybody who's getting ready to take a vacation gets uneasy and restless. All their spare time is taken up by discussions of the forthcoming event.

Besides their spare time, they spend a good share of their working time looking at maps, talking about roads and fishing tackle, and gazing idly out of windows.

They think how dandy it's going to be not to have to go to work on Monday morning and to take an hour and a half for lunch, with a short snooze afterward.

They dream about the points of interest they're going to see and the big fish they're going to catch. They cover sheets of paper with figures on what it will cost to do this and that and how much they'll have left if nothing unexpected occurs (but it always does.)

They talk about how many miles they can get to the gallon and the price of tourist cabins. They discuss how much luggage it's advisable to take and whether they'll take the children with them or send them to their grandmother's again.

As time for leaving comes closer, their eyes get dull and they run a slight fever. It becomes more difficult for them to move quickly, particularly in the morning. They start showing up late for work and the simplest tasks prove too much for them. This period of nervous expectation sometimes lasts as long as a month.

During the last week, this condition becomes acute. Work is almost out of the question. Every movement becomes agony. Morale is at low ebb. It's a question whether or not the victim will be able to stagger over the finish line at all before starting his vacation, but he always does. Everyone is relieved, particularly the boss, who figures that the dope has been on vacation at least three weeks before he make it official by not showing up for work at all.

Where The Dirt Goes

BERKELEY, Calif.—In the excitement about movie stars dodging California's floods, nobody said anything about what was to become of the dirt and rocks washed down the hillsides.

But one man in Califronia knows. He is Andrew C. Lawson, professor of geology at the University of California. He found out by studying river deltas, and some of the findings were interesting.

Deltas are where all the muck, rock and other erosion ultimately land. Dr. Lawson measured what actually happened along 18,000 miles of seacoast. He learned that the delta which sightseers can view is just a tiny bit of the real deposits of rivers.

Beneath the water, the deltas extend on the average 30 miles out to sea. The depth to their bottoms is usually around two miles. After the thickness piles up to six or seven miles, the delta usually sinks.

That is, its weight causes formation of a deep trough. This geologists call a geosyncline. Later, the contents of this trough are likely to be squeezed up by earth forces and appear as mountains rising above the sea.

FLOOD CURB ACT WILL AID VALLEY RESETTLEMENTS

U. S. Engineers Authorized To Evacuate Small Towns If Costs Run Too High

By The Associated Press.

WASHINGTON, July 14. — War department engineers said today a resettlement program embraced in the 1938 flood control act was designed to meet unusual conditions in sparsely settled regions of the Ohio river valley.

The act authorizes the engineers to evacuate small communities where the cost of flood defense works would exceed property values.

Surveys of the Ohio valley, they said, showed that a number of communities preferred to move their homes and other structures from river fronts to high ground as authorized by the flood control act.

Whittington Cites Benefits

Rep. Whittington (D) of Mississippi, chairman of the house flood control committee, said money appropriated for flood walls and levees at smaller towns could be used for evacuation, resettlement end rehabilitation.

"This action," he said, "would be beneficial to the local communities involved, permitting the areas so evacuated to be converted into parks and recreational facilities not antagonistic to the general purposes of flood control.

"This would, to some extent, increase the width of the flood plain and, in a measure, reduce flood heights in that locality. Thus the procedure authorized by the act would benefit the communities concerned and contribute to the solution of the general flood control problem without any substantial increase in cost to the federal government."

Towns Included In Program

The act, which makes no appropriation, authorizes flood walls and levees in the Ohio valley estimated to cost $138,499,000 for construction and $38,252,000 for property rights. The projects are on the Ohio, Allegheny, Monongahela, Muskingum, Licking, Wabash, Miami, Tradewater and Cache rivers.

Ohio towns included in the program are Portsmouth, New Boston, Cincinnati, Bellaire, Middleport, Massillon, Zanesville, Roseville, Newark, Syracuse, Coalgrove, Proctorville, Moscow, Pelpre, Cleves, Racine, Manchester, New Richmond, Brilliant, Pomeroy and Mingo Junction.

37 FROM COUNTY 4-H CLUBS ATTEND CAMP

Junior Session Opens Today At Craig In Medina County

Special To The Review.

LISBON, July 14.—Thirty-seven members of Columbiana county 4-H clubs will be enrolled in the 4-H camp at Camp Craig in Medina county starting today.

The camp opens today with the junior session, with eight girls and one boy from Columbiana being enrolled. The camp will last from today through Sunday. The senior camp will open Sunday and run through Thursday, July 21, with six boys and 22 girls attending from the county.

Columbiana county also is sending two girls and one boy as hunt counsellors. They are Camille Andre from the Merry Makers club at New Alexander, Elie Cobbs of the Milebranch Jolly Maidens club in Knox township and Marquis Farmer of the Fairfield Boosters club of Fairfield township. The counsellors help plan and prepare the programs and have charge of the boys and girls while in camp.

The program provides craft work, swimming instruction, recreation, vespers and campfires. Columbiana county campers are included in an enrollment of 65 from Mahoning, Trumbull, Portage and Stark counties.

Agricultural agents and home demonstration agents are conducting the camp.

GULBRANSEN CONSOLE
The Vanette Model
A Joy to Hear
A DELIGHT TO SEE
The same vibrant quality, the same rich, singing tone that you always find in a Gulbransen piano—now in a graceful new model only 2 feet 11 inches high. It's the 88-note 7½-octave Vanette model. See it today.
Budget Terms. Your Old Piano in Exchange
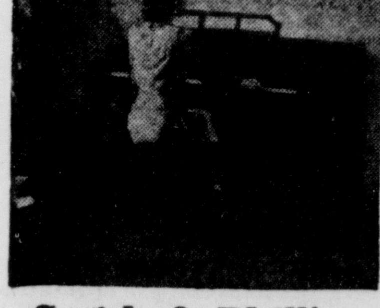
Smith & Phillips

NEWS of the COURTS

Common Pleas

New Cases

Luella Burkhart vs. Joseph Burkhart; action for divorce, custody of minor children and equitable relief.

Catherine (Kate) Laughlin, vs. J. C. McIntosh and others; action for partition of real estate and accounting for rents and profits.

The state of Ohio ex rel Mabel Gloss vs. Frank Newlon; action in bastardy.

New Entries

Zoe Sherman vs. Mary O'Connell, et al; division of aid for aged in department of public welfare of state of Ohio, made party defendant on its own motion.

Real Estate Transfers

Anna N. Triem to Charles E. Triem, tract of land in Salem.

I. Koch et ux to Kenneth Fife, one acre, East Liverpool.

James H. Cameron et ux to Elizabeth Fouts, .1664 of an acre, Butler township.

Elizabeth Underwood to Florence Duff, two lots, East Palestine.

Dewey Jensen to Virgil W. Edgerton, et al, two lots, Perry township.

Jack D. Circle et ux to Dewey Jensen, five acres, Perry township.

Vera M. Martin Blair to William Kendall, parcel in Salem.

John B. Sitler to Sevilla M. Sitler, 8.79 acres, Fairfield township.

John E. Croxall to James M. Hanna, et al, exr. lot in Hanover township.

Perlee William Bye et ux to William S. Bye, 1.06 acres, in Lisbon.

Alba E. Pollock to Wilbert R. Amos, et al, lot in Lisbon.

Lena F. Hack to Donald Harvey, et al, parcel in Salem.

Hazel Roach to William Roach, two lots in Liverpool township.

Ernest L. Ryser to Ada Miller, lot in Salem.

Fred D. Capel to William E. Gilson et ux, 3.33 acres Salem township.

Walter B. Hill et al to Pietro Massiano, parcel in East Liverpool.

Eugene L. Jester et ux to the Potters Bank & Trust Co., two tracts, East Liverpool.

Thomas L. Bricker, et ux to William S. Grafton et al, lot in Salem.

James E. McCoy, et ux to William T. Wilson, lot in East Liverpool.

Jefferson County

New Cases

State of Ohio vs. George Humphrey; jury drawn.

Edith Morgan vs. Robert Morgan; case dismissed on motion of plaintiff without prejudice.

New Entries

Yolando Pucci of Steubenville, asking divorce from Thomas Pucci of Steubenville, charging gross neglect of duty and extreme cruelty.

Catherine Dugan, asking divorce from Gregory B. Dugan, charging extreme cruelty.

NEW CUMBERLAND

Mrs. Martha Hanlon and daughter, Mrs. E. L. Hill, are spending this week in Akron, O., visiting with the former's niece, Mrs. George Lutz.

Miss Wilma Jean Cooper, daughter of Mrs. Goldie Cooper, was removed to the Ohio Valley hospital in Wheeling for treatment.

Attorney and Mrs. E. A. Hart and Joseph Graham returned home Monday from a month's trip to California and other western states. Mr. Hart and Mrs. Graham were delegates to the International Kiwanis convention in Los Angeles.

Rev. and Mrs. Samuel Spencer moved Wednesday from Ridge ave. to the home of their son, Russell Spencer, on Chestnut st.

Mrs. Fred Keller and grandson, Dale Riddle, of New Brighton, Pa., were recent guests of Mr. and Mrs. R. B. McNeil and family.

Phillip Mahan of Crafton, Pa., is the guest this week of his niece, Miss Helen Mahan, of Arroyo.

KENSINGTON

Dean Peddlar of Cleveland has concluded a visit with his sister, Mrs. W. E. Cox.

Miss Elizabeth McGee, daughter of Mr. and Mrs. Lewis McGee, and Doris, daughter of Mr. and Mrs. George McGee, underwent tonsil operations at the Salem City hospital recently.

Galen Criss, Charles Weddell and Marion Six have entered the CCC at Youngstown.

Mrs. Romaine Clarey and daughters, Maxine, and son Billy, who have been visiting her parents, Mr. and Mrs. George Lock, have returned to their home in Longstieth.

Mrs. Martha George is seriously ill at her home.

Miss Mabel Waugh is a patient at the Molly Stark sanitarium at Canton.

..AND I USED TO BE SUCH A SAUSAGE IN THIS DRESS

Look at the Fat I've Lost!
Now you can slim down your face and figure without strict dieting or back-breaking exercises. Just eat sensibly and take 4 Marmola Prescription Tablets a day, according to the directions, until you have lost enough fat—then stop.
Marmola Prescription Tablets have been sold to the public for more than thirty years. More than twenty million boxes have been distributed during that period.
Marmola is not intended as a cure-all for all ailments. This advertisement is intended only for fat persons who are normal and healthy otherwise and whose fatness is caused by hypo-thyroidism with accompanying subnormal metabolic rates. No other representation is made as to this treatment except under these conditions and according to the dosage as recommended.
We do not make any diagnosis as that is the function of your physician, who must be consulted for that purpose. The complete formula is included in every package. Start with Marmola today and win the slender lovely figure that is rightfully yours.

MID-SUMMER
Clearance of
WHITE SHOES
The Greatest Values In Our History. Frankly, We're Overstocked — We Must Sell White Shoes To Make Room For Fall Arrivals.

500 Pairs Of New Shoes Certified $2 & $3 Values
50c
AND
$1
Come Prepared To Buy Several Pairs
THIS IS NOT A SALE OF JUST ODDS AND ENDS
Complete Sizes in Many Styles
CHOOSE FROM
• SANDALS • PUMPS
• STRAPS • TIES
All Heel Heights
This Group Includes the new Pastel Colored Sandals
ALL SALES FINAL
KIRBY'S
130-132 E. FIFTH ST. EAST LIVERPOOL, O.

BARGAIN DAYS SPECIAL 36 INCH STANDARD MUSLIN, yd. . 5c Firm Quality MAIN FLOOR
BARGAIN DAYS SPECIAL 42 INCH PILLOW TUBING, yd. 15c MAIN FLOOR
BARGAIN DAYS SPECIAL 42x36 PILLOW CASES, each . 9c MAIN FLOOR
REDUCRD FOR BARGAIN DAYS DRESS PRINTS, yd. . 5c Quantity Limited MAIN FLOOR
BARGAIN DAYS SPECIAL 81x99 DURO SHEETS . . . 50c Compare and Save MAIN FLOOR

JULY BARGAIN DAYS—a sensational savings spree for your economy! Prices are dropped to a new low! Choose from style-right apparel for all the family and an amazing variety of home needs. July Bargain Days will s-t-r-e-t-c-h your dollar! Come early—these bargains will fly out in no time!

Fine Quality Wash Cloths 3c each MAIN FLOOR
July Bargain Days at PENNEY'S
PART LINEN Tea Towels 5c each Gay Plaids MAIN FLOOR

REDUCED FOR BARGAIN DAYS MEN'S WASH TIES, each . . 8c Limited Quantity MAIN FLOOR
BARGAIN DAYS SPECIAL LADIES' HAND EMBROIDERED NAINSOOK GOWNS . . . 25c Grand Buys For Summer
A Value That's Real 22x44 DOUBLE TERRY TOWELS . . 20c Stock up today, count your savings.
REDUCED FOR BARGAIN DAYS Misses & Childrens ANKLETS, Each . . . . 9c Smart Patterns
REDUCED FOR BARGAIN DAYS Ladies White PURSES . . . 37c Super Values

PRICES TAKE A TUMBLE!
A New Peak in Value! DRESS SHIRTS At A Record Low Price! 50c
• Non-Wilt Collars! • Smart Patterns! • Fast Colors!
See these, you'll want an armful! Cut for comfort, well tailored, smart looking!

NEW SHIPMENT JUST ARRIVED Men's Topflight SHIRTS, Each . . . . . . 98c Note the improved quality. New and different patterns.

Ladies' Summer MILLINERY REDUCED TWO GROUPS 37c and 77c

REDUCED TO CLEAR!

BARGAIN DAYS FEATURE! LADIES' SUMMER DRESSES $1.33
Rayon and Sheer Prints. Picked from Our Better Quality Dresses.
LADIES SUMMER TOPPERS Reduced $1.27

BARGAIN DAYS FEATURE MEN'S DRESS SOCKS, pr. . . 7c Neat Patterns
BARGAIN DAYS FEATURE MEN'S White Kerchiefs, ea. 2c It hardly seems possible.
CHILDREN'S SHEER FROCKS . . . 29c Buy now for School Wear 1 to 14 Years BALCONY
BARGAIN DAYS FEATURE CHILDREN'S SUN SUITS . . . . 10c Rare Buys—Sizes 1 to 6 BALCONY
REDUCED FOR QUICK ACTION CHILDREN'S BATHING SUITS 55c & 88c TWO GROUPS 2 to 6 (Main Floor) 7 to 14

Main Floor Bargains
BROKEN SIZES Men's Athletic Union Suits . 29c Suspender Back — Dimity Check
REDUCED FOR BARGAIN DAYS MEN'S WHITE OXFORDS . . . $2.77 All our better quality shoes will go fast at this Special Price.
REDUCED FOR BARGAIN DAYS Boys' White Oxfords . . . $1.88 Don't Miss These Values
REDUCED FOR BARGAIN DAYS Ladies' White Shoes . . . . $1.44 Not all sizes and styles but every one a Real Value

MEN! They Are EXCEPTIONAL BARGAINS! SHIRTS and SHORTS 19c Swiss Ribbed Shirts, Fast Color Broadcloth Shorts. Lastex Sides

Men! Look What You Save
BETTER QUALITY POLO SHIRTS REDUCED TWO GROUPS 33c and 66c COMPARE THESE VALUES
Now Is The Time To Stock Up MEN'S SUMMER SLACKS 88c Reduced for Quick Clean-Up. Others $1.37—$1.67

Values You Cannot Afford to Miss MEN'S SOLAR DRESS STRAWS REDUCED 77c 97c

BASEMENT BARGAINS
REDUCED FOR BARGAIN DAYS BOYS' SANFORIZED WASH SLACKS . . 88c Neat Patterns—Others at $1.37
REDUCED FOR BARGAIN DAYS Boys' Sport Shirts . . . . 57c They Will Go Fast
REDUCED FOR BARGAIN DAYS BOYS' SANFORIZED SUMMER SUITS . . . . $2.77 Sizes 10 to 16 — Limited Quantity
REDUCED FOR BARGAIN DAYS STANDARD SIZE PRISCILLA CURTAINS, pair 25c Look What You Save

BARGAIN DAYS SPECIAL! MEN'S BLUE CHAMBRAY WORK SHIRTS Full 25c Cut

BARGAIN DAYS FEATURE SANFORIZED WORK PANTS . . . . 98c Made to Stand Rough wear
BARGAIN DAYS FEATURE Men's Canvass GLOVES . . . . 5c Made For Wear
REDUCED FOR BARGAIN DAYS 24x44 FRINGED AXMINSTER RUGS . . . . . 77c BASEMENT
BARGAIN DAYS SPECIAL LADIES' KNIT RAYON PANTIES . . 13c Medium and brief lengths. Neatly trimmed.
BARGAIN DAYS SPECIAL 36 Inch Cretonne, yd. 7½c Outstanding Patterns. Values You Seldom See. BASEMENT

REDUCED TO CLEAR!

Priced For Quick Action! MEN'S SUMMER SUITS $4.00 SIZES 36 to 42
FINAL CLEANUP OF MEN'S SPORT COATS . . . . . . 66c Broken Sizes — Limited Quantity
BARGAIN DAYS SPECIAL LADIES' Rayon Taffeta SLIPS . . . . . 37c Attractive and well made. Bias cut. 32 to 44. MAIN FLOOR
REDUCED FOR BARGAIN DAYS 30 INCH PAINTED AWNING STRIPE, yd. 16c Smart Shoppers Save Here BASEMENT

PRICES TAKE A TUMBLE!
Sensationally Priced! Silk Chiffon HOSIERY
Be smart and thrifty — wear these circular knit stockings for every day! They're lovely and sheer — colors are new and smart! Sizes 8½ to 10½.
21c pair
STOCK UP NOW!

STOCK UP NOW AT THIS MONEY SAVER PRICE Men's Oxhide OVERALLS . 59c
J. C. PENNEY Co.
STOCK UP NOW! FLOUR SACKS, each 5c Make excellent tea towels

Rudy And Rosemary Croon As They Spoon

Rudy Vallee and Rosemary Lane carry on a very melodious romance in "Gold Diggers In Paris," fifth in the series of musical movie revues which opens today at the Ceramic theater. Others in the cast are Allen Jenkins, Mabel Todd, Hugh Herbert and Gloria Dickson.

In The Theaters

Intrigue

Lone Wolf Aids Pretty Princess In Jewell Theft Plot In Crime Romance On State Bill

Selection of Francis Lederer as the star to bring back to the screen debonair, beloved gentleman crook, the Lone Wolf, proved a happy move in "The Lone Wolf in Paris."

With a background of continental intrigue, adventure and romance in Paris and in a colorful Graustarkian country, "The Lone Wolf in Paris," which opened Wednesday at the State theater, has Lederer and Frances Drake sharing honors in a fast-moving sophisticated adventure story.

In "The Lone Wolf in Paris" the beloved rogue has turned his strange genius toward helping the law instead of evading it. But his determination to settle down and give up his bizarre calling is ruined when he registers at the exclusive Hotel Napoleon in Paris.

He has hardly settled in his new quarters before things begin to happen. He comes to the aid of the beautiful Princess of Arvonne who is seeking the return of crown jewels in an effort to keep her country out of a revolution. In the course of many exciting adventures, he gallantly places his heart and his skill at the disposal of the princess.

Walter Kingsford plays the role of a designing grand duke and Leona Maricle and Albert Van Dekker enact the roles of his distinguished henchmen.

Completing the bill is a return engagement of "A Man's Castle," starring Spencer Tracy and Loretta Young in one of their best pictures. The story tells of a lovable vagabond who is won by the tender romance of a poverty-stricken girl.

COUNTY MEN INJURED WHEN CAR OVERTURNS

Special To The Review.

LISBON, July 14—John Williams, 21, suffered facial lacerations and Ray Dixon, 20, sustained minor injuries when an automobile driven by the former went into a ditch and overturned near their home in Gavers Wednesday at midnight.

The pair was returning from Salineville when the automobile failed to negotiate a turn and was ditched. Williams lost several teeth in his lower jaw and sustained a deep lip laceration.

The victims were removed to the office of Dr. E. B. Egli where they were attended. The automobile was badly damaged.

Ohioan Killed Alighting From Bus

COLUMBUS, O., July 14.—Edward E. Moore, 82, of Patalaska, was killed today when struck by an automobile as he alighted from a bus at Kirkersville, east of here.

Beauty shops advertise daily. See classification 19.

Attention Artists!

Just What You Are Looking For!

Water Color Pencils
In Wood—In Colors
Water Colors in Tubes and Pans
All Colors in Oil in Tubes
Bristle and Sable Brushes for Art and Show Card Work
Transparent Papers
Bristol Board
Show Card Board In Colors
Hot Pressed Vellum
Charcoal, Water Color Paper Mechanical
Drawing Illustration Board

WE HAVE EVERYTHING YOU NEED.

HOLLOWAY'S DRUG STORE
FIFTH and BROADWAY

Sees All

Movie Lens Like Human Eye With New Prism

By The Associated Press.

HOLLYWOOD, July 14.—A fragile prism of glass, thin as paper and smaller than a half dollar, is enabling a movie camera today to see like the human eye.

The camera, a standard type, had been limited to two dimensions. Now the prism helps it to perceive a third dimension—depth and solidity—which had escaped it heretofore.

It is almost like looking through a stereoscope. The flat likenesses of actors become rounded figures. Backgrounds are distinctly separated from nearer objects. A new reality of space is recorded on film.

The "human-eye" camera is the result of six years' experiments by Joseph Valentine, Universal studio cinematographer. The idea occurred to him one night in New York when he left a theater and noticed that the images in a lobby mirror had more clarity than those he ha' just seen on the screen.

If a mirror had this effect, why not put one in his camera? Valentine did.

"Since it costs only about $200 to equip a camera with the prism, I anticipate general use of the development in the industry," he said today.

Valentine, for the first time, is photographing a feature-length movie with his new technique.

HARLAN TRIAL FIGURE HELD IN NEW SLAYING

By The Associated Press.

LONDON, Ky., July 14.—A defendant in the Harlan labor conspiracy trial here was held today for arraignment at Harlan, Ky., following the death of a miner, Charles Reno, he was charged with wounding.

Sheriff C. C. Ball of Harlan county said the defendant, Lee Fleenor, a former deputy sheriff of that county, would be returned for a hearing before County Judge Cam Ball. Reno died at Harlan last night.

The sheriff said Fleenor admitted firing at Reno July 5 and claimed self-defense.

Sell eggs direct from your door with Want Ads.

JAPAN

(Continued from Page One)

offensive against Hankow, China's temporary capital. Much-needed Japanese troops were reported withdrawn to combat guerrilla armies.

In Europe, the Free City of Danzig, former German provincial capital that was put under League of Nations mandate after the World war, appeared as the next objective of Reichsfuehrer Adolf Hitler's "greater Germany" ambition. Danzig's population is 96 percent German.

Albert Foerster, Nazi district leader in the Free City, was in London. Berlin sources said his quest was British acquiescence to an autumn plebiscite to lay the basis for demands that Danzig be returned to Germany.

A sudden insurgent advance down the Teruel highway in Spain's civil war threatened to trap thousands of government troops at Mora De Rubielos, an outpost of the defenses of Valencia. Sarrion, another important defense stronghold against the insurgents' eastward drive toward the Mediterranean, was reported to have fallen last night.

Raiding bands in Palestine made two swift attacks on the village of Ramat Jochanan, near Haifa, wounding two Jews, as strife between the Holy Land's Jews and Arabs continued. Since July 5 it has caused the deaths of 51 Arabs and 27 Jews. About 350 persons have been wounded.

ROOSEVELT

(Continued from Page One)

Houston at San Diego Saturday afternoon for the Galapagos Islands—he will have some kind words to say for "Dear Mac" Sen. William G. McAdoo, who is seeking renomination.

The President wrote McAdoo some weeks ago, starting his letter with the familiar salutation and indicating an interest in the veteran Californian's return to the senate.

During a day in Nevada, the chief executive made no reference to the Democratic senatorial primary fight and only the barest allusions to the candidates.

'She Deserved To Die,' Love Slayer Declares Before Going To Chair

By The Associated Press.

COLUMBUS, O., July 14.—Robert Snow, 27-year-old Akron truck driver, died in Ohio penitentiary's electric chair last night with the whispered assertion that he felt justified in the revenge slaying of his paramour, Mrs. Harriet Deger, in the presence of her five-year-old child.

"She deserved to be shot and I shot her," Willard Rodgers of Akron, who entered the case as defense counsel when it was carried to the supreme court, quoted Snow as saying. The assertion was inaudible to spectators.

A moment later, at 8:37 p. m., the automaticaly controlled current was turned on and Snow was pronounced dead four minutes afterwards by Dr. George W. Keil, prison physician.

Rodgers previously approached the chair after the electrodes had been placed and asked:

"Do you think you were justified in killing that woman?"

"Yes, I think I was," Rodgers quoted Snow as saying.

The condemned man, one of a family of 12 children, had refused to answer the question asked by a psychiatrist yesterday, Rodgers said.

In a last-minute effort for commutation of sentence, counsel had contended that Snow was mentally unbalanced the night of the shooting last Jan. 1. Gov. Martin L. Davey, saying that Dr. George D. Woodard, prison psychiatrist, had found Snow sane and that the state clemency board had not recommended mercy, refused clemency.

Snow pleaded guilty to a three-judge court, relating he shot Mrs. Deger because she had caused him to serve a workhouse term for striking her during a lovers' quarrel.

Here and There In the District

Wellsville Rushes Street Work

Spreading of slag on the Cemetery hill in Wellsville was started by a force of WPA workers yesterday. Henry ave. will be the next street to get this treatment. Tar will be trucked to Wellsville from Youngstown within the next few days for application on streets where the slag has been placed.

Teaches Class At Notre Dame

Grattan V. Dugan of Fort Wayne, Ind., former Wellsville resident, is teaching a boy's leadership course at Notre Dame university, Fort Wayne, Ind., this week. The course is sponsored by the Knights of Columbus Boys' Life bureau. Mr. Dugan is chairman of the committee on Scouting in the Catholic diocese at Fort Wayne, Ind.

Preparatory Service Planned

Preparatory service for communion Sunday will be held Friday night at the Second Presbyterian church on Virginia ave. Rev. Clyde H. Canfield of the First United Presbyterian church will preach.

East End Service Sunday

Elder H. Blackwell will be the speaker at a religious service on the third floor of the building at Pennsylvania ave. and Mulberry st. next Sunday at 2 p. m. Visitors from a number of other cities are expected.

Preparatory Set At Chester

Preparatory services for communion Sunday wil be held Friday night at 7:30 at the First Presbyterian church of Chester. Dr. J. H. Lawther of the First Presbyterian church in East Liverpool will preach.

Preparatory Services At Newell

Rev. K. Glen Fleming, pastor of the First United Presbyterian church of Chester, will preach at preparatory services in the Newell Presbyterian church Friday at 7:30 p. m. The sacrament of the Lord's supper wil be celebrated Sunday at 11 a. m. Rev. George W. Kiehl is pastor of the Newell church.

Union Changes Meeting

The International Hod Carriers Building and Common Labor union of Wellsville will meet Friday night instead of Thursday night in the Democratic clubrooms on Main st.

Births Recorded

Mr. and Mrs. Fred Jones of Northside ave., Pleasant Heights, a daughter, Juanita Faith, July 12, at home. The mother is the former Miss Florence Fultz of Wellsville.

Mr. and Mrs. Ernest Dunlevy of Empire, a daughter, July 13, in City hospital.

Mr. and Mrs. Edward Maloney of 950 West Eighth st., a daughter, July 13, in City hospital.

With The Patients

Miss Dorothy Scott of 1006 Dresden ave. is recovering at her home from a tonsil operation she underwent Tuesday.

HANCOCK SPORT CLUB SETS NEWELL EXHIBIT

The Chester-Newell Sportsmen's club planned an exhibit for the Newell Firemen's Jubilee of July 20 to 23 when they met in Newell I. O. O. F. hall Wednesday night.

The committee in charge of the exhibit will be Gale Jones, Claude Mills and Paul Johnston. Mr. Johnston presided at the meeting.

The club went on record as favoring the proposed school bond levy to be voted on at the special election July 26.

HUGHES

(Continued from Page One)

for cigarets, Richard N. Stoddart, radio engineer, explaining that no cigarets were taken aboard because of the temptation to smoke.

Inside the plane the few spectators who got close enough saw a strip of canvas spread on the floor. The men had slept on it for brief snatches, one explained.

Hughes said he and Ed Lund had alternated at the controls, taking turns of about six hours each. The robot control had done most of the flying, he added.

Hughes and his plane advertising New York City's 1939 world fair arrived at Fairbanks at 7:18 p. m., eastern standard time, from Yakutsk, Siberia, after a 12-hour, 17-minute flight across desolate but warm northern wastes.

Unnecessary Weight Cast Off

After throwing off all unnecessary weight, including winter sleeping bags, heavy clothes, a rubber boat and table tennis balls used as flotation gear for overwater stretches, the Hughes party hopped from Fairbanks at 8:36 p. m., Eastern Standard Time, to streak across eastern Alaska and northern Canada.

They took aboard five and a half tons of gasoline—more than 1,700 gallons—and despaired of being able to reach New York in one jump because a comparatively short runway here prevented them from taking on even more gasoline.

Hughes met Mrs. Wiley Post, widow of the late Oklahoma airman who established the present round-the-world flight record of seven days, 18 hours, 49 minutes over 15,596 miles.

By coincidence she arrived at Fairbanks the day before Hughes' arrival. She is in the north to dedicate a memorial near Barrow where her late husband and Will Rogers, the humorist, were killed in an airplane crash three years ago next month.

Both she and Hughes declined comment on their conversation.

The Hughes party said the most startling experience on the Yakutsk-Fairbanks hop was finding daylight and warm weather all the way.

"We had no need for our cold weather equipment," Richard Stoddart, radio operator, said. "Temperatures ranged from 50 to 60 degrees above zero."

From the Bering sea to Fairbanks he said they flew above a fleecy ceiling at an extreme high attitude and did not come down through it until opposite Fairbanks, coming in on the Fairbanks airport station beam.

Lund's Fiancee Collapses As Excitement Grows Tense

By The Associated Press.

NEW YORK, July 14.—Overcome by the tense excitement, Miss Eleanor Hoagland, pretty fiancee of Edward Lund, alternate pilot on Howard Hughes' around-the-world plane, collapsed today.

Miss Hoagland had been chatting animatedly with friends at hangar No. 7 at Floyd Bennett field, Hughes' terminal goal, when she suddenly fell in a dead faint.

A field car sped her back to her home in New York City, and it was not believed that she would be on hand when the fliers arrived.

HART COUNSEL MOVES TO DISMISS CHARGE

State Rests; Ruling Seen Today In Death Trial

By The Associated Press.

YOUNGSTOWN, O., July 14.—A motion to dismiss the first degree murder charge against Solly Hart, paroled Cleveland gangster, was made today as the state rested its case.

Hart is on trial here for the murder last September of Ray "Happy" Marino, Youngstown racketeer whose bullet-riddled body was found along the highway near Rogers.

John Anthoulis, Steubenville slot machine baron, and Herbert Ross of Cleveland both have been convicted and face life prison sentences.

County Detective John Callan, the state's last witness, revealed that Thomas Galati, owner of the alleged death car and also indicted for the murder, was held by police and questioned here early this year. He was released, Callan said, because there was insufficient evidence to hold him.

Galati and John O'Boyle, also indicted for the murder, are being sought by police.

Callan also disclosed that John Barber, alias Cockeyed John, has been held in jail here several months as a possible state witness but had not been called.

A ruling on the motion to dismiss the charges was expected this afternoon. If it is overruled, the defense will begin its case immediately and expects to call Hart to testify in his own behalf.

SCOUT JAMBOREE OPENS

MARIETTA, O., July 14.—A jamboree of 2,500 Boy Scouts from Ohio, West Virginia, Virginia, Kentucky and Tennessee was in full swing today at the fairgrounds here.

CLUB CHATTERBOX
3 Miles West on Route 7—30
Presents
MARGIE NELSON
Star of Radio and Stage Who Has Just Finished a Successful Stage Tour with
NAT NAZZARO JR.

750 CIO SUPPORTERS DRIVEN OUT OF TOWN

By The Associated Press.

WESTWOOD, Calif, July 14.—Small groups of CIO unionists and their women and children, 750 of whom were driven from Westwood yesterday after a riot between lumber labor factions, straggled back here today asking to be allowed to get their belongings.

One man was shot and 30 others were beaten in the street battle that almost brought national guard and coast artillery troops to this lumber company-owned town.

Sheriff's officers augmented by 800 deputized citizens, armed with rifles and clubs, and 20 state highway patrolmen, patrolled the town today.

SHERIFF 'PADLOCKS' MAHONING DOG TRACK

Elser Pushes Drive Against Betting Over County

By The Associated Press.

YOUNGSTOWN, O., July 14. — The Milton Lake Kennel club dog racing track was closed today under order of Sheriff Ralph E. Elser.

The sheriff, continuing his campaign against betting, went last night to the track 18 miles west of here and took it over on an attachment for a $14,000 judgment obtained by Harry McCune, Warren electrical contractor.

Only a few hours before, Judge Henry P. Beckenbach dissolved a month-old temporary injunction which prevented the official from interfering with the "buyers' exchange" auctioning system at the track.

The jurist held that the elaborate system, by which shares in dogs and race prizes are auctioned before the race, was a cloak to hide gambling which is prohibited under two sections of the state code.

The injunction had been granted after Sheriff Elser and deputies arrived at the race track several consecutive nights, when pari-mutuel windows were closed each time. Promoters asked the injunction after a dozen nights of little or no betting.

COWCATCHER SAVES COW

REGINA, Sask.—A red shorthorn cow walked leisurely down the railroad track, ignoring warning blasts from the whistle of an oncoming engine. The outcome—the cow turned a double summersault in the air, rolled over several times as she hit the ground, got up, and walked away.

LIBERTY THEATER
WELLSVILLE, OHIO
TODAY—TOMORROW
Herb. Marshall - Deanna Durbin
"Mad About Music"

PALACE THEATER
SALINEVILLE, OHIO
TODAY—TOMORROW
Tyrone Power—Alice Faye
"In Old Chicago"

LINCOLN THEATER
CHESTER, W. VA.
TODAY—TOMORROW
Ritz Brothers—Tony Martin
Marjorie Weaver
"Kentucky Moonshine"

AT THE
CLUB WASHINGTON
IN PERSON

Johnny Morris, Jr.
The Famous Little Call Boy of the Phillip Morris Cigarette Radio Program

Last Day! SCOTT COLTON in "EXTORTION"
Loretta Young "Second Honeymoon"
BIGGEST SHOW VALUE IN TOWN
Adults 15c Anytime
AMERICAN
Children 10c Anytime
ALWAYS 2 FEATURES
2 DAYS ONLY STARTING FRIDAY
POSITIVELY FIRST RUN
Trails of Excitement!
DIVING A SPUR-CRAZY PONY DOWN A JAGGED TRAIL

FIRST RUN NO. 2
Thrills! Romance! Action!

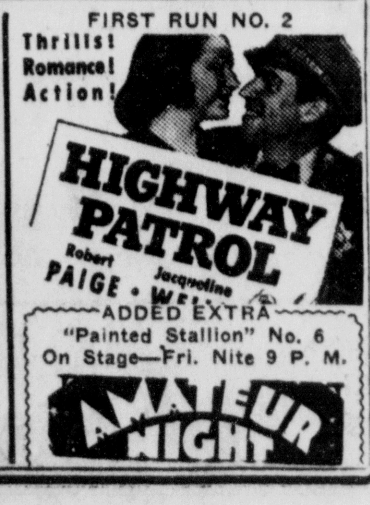

ADDED EXTRA
"Painted Stallion" No. 6
On Stage—Fri. Nite 9 P. M.
AMATEUR NIGHT

STAR Theatre
Mulberry Street East End
LAST TIME TODAY
'Enlighten Thy Daughter'
Adults Only

— LAST 2 DAYS —
SPENCER TRACY — LORETTA YOUNG
"MAN'S CASTLE"
Associate Feature—"LONE WOLF IN PARIS"
Early Bird MATINEE 15c
STATE
COMING SATURDAY
New Low SUMMER PRICES 25c Until 6 p. m. Then 25c—35c
BROADWAY'S BIG STAGE HIT ON THE SCREEN AT LAST!
The sparkling summer-resort romance that gives you two weeks hilarious vacation in less than two hours

With Peggy Conklin, Lucille Ball, Lee Bowman, Richard (Red) Skelton, Ann Miller, Donald Meek RKO-RADIO PICTURE
— ALSO —
"MARCH of TIME"
CARTOON
NEWS—COMEDY

THE NEW
COLUMBIA
HOME OF HITS
NEW LOW SUMMER PRICES
12:30 to 1:30 p. m. 15c
1:30 to 6:00 p. m. 20c
After 6:00 p. m. 30c
TODAY AND FRIDAY
2 BIG FEATURE PICTURES 2
Return Engagement By Popular Demand

FREDRIC MARCH
"THE BUCCANEER"
A Paramount Picture with
FRANCISKA GAAL
AKIM TAMIROFF
FEATURE No. 2
TWICE AS MANY GIRLS THRILLS, SONG HITS, HEAR THE FAMOUS SING BAND

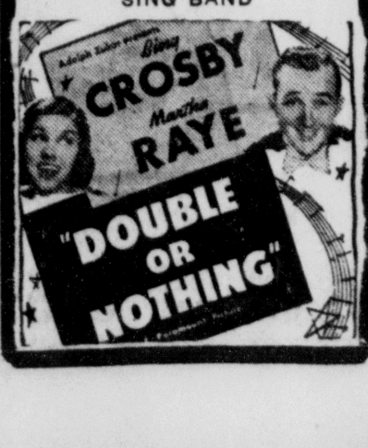

Fresh FISH daily! Serve fish regularly with garden-fresh vegetables—healthful, economical! ....

BONELESS		Fresh Caught
Blue Pike	lb. 38c	Red Snappers
Halibut Steak	lb. 33c	Lake Trout
Fresh Haddock	lb. 19c	Yellow Perch
Fresh Flounder	lb. 17c	White Bass
		Whitefish

Right Off The Ice!
Old German, Pilsner
Webber's Ale,
Crockery City Beer
$2.15 Case of 24 Bottles
Free Delivery

City Market
"Good Things To Eat"
Bring your entire food order to this complete market, or phone your order for delivery.
PHONE 212

Fresh FROSTED FOODS
Over 50 varieties of fruits vegetables, berries, poultry, fish to choose from.

Lima Beans, Green Peas, Cut Corn, Peas, Carrots, Brussel Sprouts — Full ½ lb. pkg 19c
Broccoli — 2 for 35c
Hubbard Squash .. ½ lb. 15c
Long Island Ducks ...... lb. 39c
Sea Scallops .. lb. 39c

A Cube Steak
- is a good meat for hot weather because it cooks quickly — 1½ minutes on each side.
- is economical because there is no waste—little fat—no bone.
- is delicious because it's good steer beef and certain to be tender.

lb. 37c

Fresh, Jumbo
BOLOGNA 2 lb. 29c
City Chickens.... 6 for 25c

Fresh, Homedressed Veal
Rump Roast lb. 22c

VEAL CHOPS ...... lb. 19c
PORK CHOPS...... lb. 23c
BACON Squares.... lb. 19c

FRESHLY GROUND
Beef, Pork, Veal
2 lbs. 45c

Freshly Dressed
CHICKENS
Yearlings lb. 32c
Springers lb. 35c

Root Beer
Orange, Ginger Ale
Large 20 oz. Bottles
5c

Orange Pekoe TEA 23c ½ lb.

Delicious, Freshly-Churned
BUTTER
2 lbs. 59c
Fresh Buttermilk........gallon 18c

Orange Juice 2 No. 2 cans 25c
Grapefruit Juice 2 No. 2 cans 19c

TASTY, CURED, CREAM
Cheese . . . . . lb. 21c
"Sharp" Cream Cheese . . . . lb. 27c
FRESH CREAMED
Cottage Cheese . . . lb. 10c
Whipped Cream . . . . pint 18c

TALL CANS
MILK .... 4 cans 23c
WHITE ROSE, FAMILY
FLOUR ...... large pack 55c

MENU SUGGESTIONS
Honey-dew Melons, Cantaloupes, Peaches, Plums, Apricots, Hot House Tomatoes, Gooseberries, White Squash, Red Raspberries, Limes, Heart Celery, Seedless Grapes.

FRESH, CRISP, STALK
Celery . . . . 2 for 9c
GARDEN FRESH, WASHED
SPINACH . . . . . 2 lbs. 15c
Beets, Carrots, Green Onions .... 3 bunches 14c
Red Radishes . . . . 4 bunches 10c

Large, Sweet Ripe
WATERMELONS
Every one guaranteed

HALF PRICE SALE

QUILTED WEAVE EMBOSSED TOILET TISSUE .... 2½c roll
Limit 4 Rolls To a Customer!

7 inch GLASS MIXING BOWLS 3½c
Limit 2 To a Customer!

IVORY TINTED—GLAZED POTTERY
PITCHERS
Large, 2 quart size, Glazed Ivory Tinted Pitchers at a really BARGAIN PRICE! 22½c
Limit Two to a Customer!

GIANT WHOPPER
ICE CREAM SODA
5c
Treat yourself to one of these regular 10c sodas for half price.

SHOP AND SAVE AT
PEOPLES SERVICE DRUG STORES
Pottery Center's Busiest Drug Store

CORNER 5th and MARKET STS.

LIBBEY'S SAFEDGE
TUMBLERS
Thurs., Fri., Sat. 2½c
Genuine Libbey's Safedge Tumblers in an entirely new design. Limit 12 to a customer.

5c CAN ARMOUR'S Lighthouse Cleanser
Limit 4 Cans To A Customer 2½c

GLAZED POTTERY
TEAPOTS
IVORY TINTED
24½c
BEAUTIFUL DESIGNS
Many designs from which to choose. Ivory tinted, extra large glazed pottery teapots.

15c KITCHEN SCRUB BRUSHES 7½c

15c Catalyn Handle KITCHEN KNIFE 7½c

60c—5 lb. CAN Waterless Cleaner 30c
39c Pint Graham's Milk of Magnesia 19½c
35c Pint CAN DETH-SPRAY Insecticide 17½c
39c bot. 100 Peoples Quality 5 Grain ASPIRIN TABLETS 19½c
25c—4 oz. Peoples Quality CASTOR OIL 12½c

15c Waffle Weave HAND & FACE TOWELS 7½c
29c Guaranteed ALL WEATHER THERMOMETERS 14½c
10c Card of De Long Curved BOBBY PINS 5c
29c High Quality Rubber Sheeting with corner eylets 14½c
Extra Large Men's Hemstitched Handkerchiefs 2½c

35c Pint P. D. S. BEDBUG KILLER 17½c
25c Bot. 100 Peoples Quality HINKLES PILLS 12½c
39c Pint Peoples Quality WITCH HAZEL 19½c
50c Bottle MUSCO RUBBING OIL 25c
35c Can CRACK-SHOT ROACH POWDER 17½c

25c Guaranteed Bristle TOOTH Brushes 12½c
75c Tube Graham's BALM Analgesic 37½c
5c Card Assorted SAFETY PINS 2½c
35c Pint Cleansi-line Dry Cleaner 17½c
30 Foot Roll WAX PAPER 2½c

25c Box 10 Peoples Quality Seidlitz Powders 12½c
35c Box 25 Graham's Haarlem Oil Capsules 17½c
35c Bot. 12 Glycerine SUPPOSITORIES Infant—or—Adult 17½c
35c Bot 100 Half Grain Saccharin Tablets 17½c
25c—4 oz. Peoples Quality OLIVE OIL 12½c

$1.50 Guaranteed Alarm Clocks 75c EACH
Limit 1 to a Customer!

STRAW AUTO SEAT COVERS 27½c
Strongly woven straw—seat and back.

GUARANTEED RUBBER GLOVES 7½c
Limit 2 Pairs

HALF PRICE CANDY SPECIALS
STARLIGHT MINT KISSES ...... 7½c lb.
Delicious red and white peppermint flavored discs.

FRUIT FLAVORED ORANGE SLICES .... 7½c lb.
Delicious fruit flavored orange slices—with a fine sugar coating.

SUGAR SPICED JELLY DROPS 7½c

CHOCOLATE or VANILLA HOMEMADE FUDGE 7½c
A real treat at a low price.

SUGAR TOASTED PEANUTS
3 DAYS ONLY .... Lb. 9½c

High Quality Large Size Seagrass SPONGES 17½c

15c BOX OF 30 SQUARE WOOD CLOTHES PINS 7½c
Limit 3 boxes to a Customer!

79c ZIPPER BRIEF CASES
Limit one to a customer 39½c

35c Bot. 60 Graham's MILK of MAGNESIA TABLETS 17½c
25c Pint Peoples Quality Peroxide 12½c
25c Bottle Peoples Quality CITRATE MAGNESIA 12½c
49c Pint Peoples Quality Mineral Oil 24½c
29c Pint Peoples Quality Rubbing Al...

25c—1 oz. Peoples Quality TR. IODINE 12½c
35c Box PAGES CORN BUNION or CALLOUS PLASTERS 17½c
Quality Thick Napped WASH CLOTHS 2½c
... Cleaners 2½c
... 2½c

...and ...any stands ...rity and high ...tral Building ...half century

25c Can Barnard's ZINC STERATE POWDER 12½c
15c—4 oz. Peoples Quality BORIC ACID 7½c
25c Bot. of 100 Peoples Quality SODAMINT TABLETS 12½c.
50c Tube Barnard's RAZOR-AID SHAVING CREAM 25c
45c Bottle Barnard's Lilac Vegetal 22½c

25c—1 oz. Peoples Quality Mercurochrome 12½c
25c Box 12 Swan Sanitary Napkins 12½c
$1.50 Guaranteed Pocket Watch 75c
29c—5 lb. U. S. P. EPSOM SALTS 14½c
Quality COMBS Asst. Sizes 7½c

YACHT CHAIRS
FOLDING WITH HARDWOOD FRAMES
This Sale Only 75c
With Folding Hardwood Frames and Reinforced Canvas Seat and Back.

MORE ½ PRICE SPECIALS
3 oz. CAMPHORATED OIL ..17½c
STYPTIC PENCILS 5c
5c LEAD PENCILS 2½c
10c LUX SOAP 5c
25c CARTER'S PILLS 12½c
1 oz. SPIRIT CAMPHOR 7½c
1 oz. SPIRIT NITRE 7½c
10c LIFEBUOY SOAP 5c
3 oz. OIL CITRONELLA 17½c
1 oz. TR. ARNICA 7½c
4 oz. OLIVE OIL 12½c
$1 BEEF IRON WINE 50c

VITRIFIED—OVEN PROOF
MIXING BOWL SETS
Set of 3 Bowls
37½c
Three different sized bowls of vitrified oven ware.

FLASHLIGHT BATTERIES
Guaranteed Long Life Unit Cell 2½c

CLEANSING TISSUES
Pkg. of 200 .. 9½c
Pkg. of 500 17½c

POCKET TELESCOPES
LANDEE—EAGLE VISION
24½c

Roll of 150 DRIWELL PAPER TOWELS 7½c

2 QUART SIZE CUBE RUBBER Fountain Syringe or HOT WATER BOTTLE 37½c

HALF PRICE CIGAR VALUES
CIGARETTE JARS With Ashtray Lid 4½c
49c Vest Pack TOBACCO POUCHES 24½c
Simulated Cut Glass ASH TRAYS .. 2½c

35c GUARANTEED BRIAR PIPES 17½c
ASSORTED SHAPES AND SIZES

Box of 50 BOOK MATCHES 7½c

MILLTRO or BEAU BRUMMEL CIGARS
2c each
Box of 50 99c

CLASSIC Smoking Stand
With Cocktail Tray
75c
Varied colors from which to choose.

5c CAKE NEMO WHITE FLOATING SOAP
2½c Cake

29c Pair STEEL SCISSORS
4 inch, 4½ inch, 5 inch 14½c

Atlas Shoe Polish
Black, Brown Tan Oxblood 2½c

15c ATLAS SHOE SHINE KITS 7½c

LONG HANDLE UTILITY BRUSHES 12½c
WHILE THEY LAST

50c Tube N. B. R. Brushless Shaving Cream 25c
15c Crystal Glass Fruit Reamers 7½c
50c Bottle Barnard's Cocoanut Oil Shampoo 25c
25c Cake Thompson's Castile Soap 12½c
Pound Tin Barnard's TALCUM Asst. Odors 14½c

GOLDEN GLOW—8 INCH DIAMETER
SALAD PLATES
Beautifully Designed Golden Glow Salad Plates. 2½c
LIMIT 4 TO A CUSTOMER!

TWO PIECE—WIRE
DISH DRAINERS
Large, extra size strong dish drainers. Has upright dividers for holding plates on end 17½c

PEOPLES SERVICE DRUG STORE

Social Affairs

AT NOON TODAY MISS WILMA MAE GARNER, daughter of Mr. and Mrs. J. A. Gingher of 928 Orchard Grove ave., became the bride of Mr. Chester Lee Parsons, son of Mr. and Mrs. C. W. Parsons, Lincoln highway. The ring service was performed in the parsonage of the New Cumberland, W. Va., Christian church with Rev. J. K. McDivitt Jr., officiating.

Mr. and Mrs. Kenneth Scott were the only attendants.

The bride was gowned in white crepe with a picture hat and her corsage was of gardenias, rosebuds and baby breath. She is a graduate of the East Liverpool High school with the class of 1933 and previous to her marriage was employed with the D. M. Ogilvie company. Mrs. Scott wore poudre blue crepe with a picture hat and her flowers were Talisman roses.

The bridegroom is a graduate of the East Liverpool High school with the class of 1933 and is employed with the Gingher Auto Body garage.

Immediately following the ceremony Mr. and Mrs. Parsons left by motor for a honeymoon in lake cities and after Aug. 1 will receive friends in a newly furnished home at 428 College st.

⁂

Miss Bula Hanson, daughter of Mrs. Orris B. Hanson of 97 East 11th ave., Columbus, became the bride of Mr. David Wherry, son of Mr. Franklin Wherry of Monaca st., East Liverpool, June 26. The ceremony was performed in the Congregational Christian church in Columbus and the altar was banked with ferns and baskets of roses, hydrangeas, gladioli and delphinium. Preceding the ceremony Mr. Raymond Richmond, a fraternity brother of the bridegroom, sang "I Love You Truly," "At Dawning" and "Ah Sweet Mystery of Life," accompanied by Miss Dorothy MacFadon at the organ.

Mrs. W. A. Schaich of Washington, D. C., and Miss Janet H. Davies of Worthington preceded the matron of honor, Mrs. William Halfraker of Hinsdale, Ill., a sister of the bride, to the altar. Mrs. Schaich's gown was of pink marquisette lace; Miss Davies wore blue marquisette lace and Mrs. Halfraker wore pale yellow mousseline de soie. All carried bouquets of roses, delphinium and gypsophila.

The bride, who was given in marriage by her brother, Mr. Al-
COUN Hanson of Niles, wore a
atin gown with train.
WHEN CAR th veil was caught
eetpeas and she
cypsophila.
Special To The Revi herry are
LISBON, July 14—John niversity.
21, suffered facial laceratio
Ray Dixon, 20, sustained mind as
juries when an automobile d the
by the former went into a ditcherry,
overturned near their hongroom,
Gavers Wednesday at midnicousin
The pair was returning frst Liv-
lineville when the automobiich of
ed to negotiate a turn air. Rob-
ditched. Williams lost seve
in his lower jaw and sus of Hins-
deep lip laceration. r. F. G.
The victims we the church, per-
office of Dr. Ervice.

A reception for friends followed the ceremony at the church. Following a three-week honeymoon Mr. and Mrs. Wherry will reside in Dayton, Ky.

Guests from East Liverpool were Mr. T. P. Wherry, Mr. and Mrs. Chester Wherry, Mrs. E. O. Wheeler Sr., Mrs. Blanche Wilkinson, Mr. and Mrs. Edwin Wheeler, Mr. Robert Wherry and Mr. Milton Watson.

⁂

Thirty-five members of the Brotherhood of St. John's Evangelical Lutheran church met Wednesday night in the home of Supt. H. G. Means, Highland Colony, with Mr. S. Luther Gilbert and Mr. Henry Horst associate hosts. Devotionals opened the meeting and were in charge of Mr. E. M. Troutman, after which Judge W. F. Lones of the Columbiana County Common Pleas Court, spoke on "Christian Citizenship." Judge Lones was introduced by the president, Mr. E. W. Shirley, who conducted the business session.

Plans were made for an outing of Lutheran men from the Beaver and Ohio Valley and Columbiana county on Aug. 3 at Thompson park. This is the August event in celebration of the 75th anniversary. Mr. O. D. Schultz and Mr. Carl Veigel will be co-chairmen, assisted by Mr. N. F. Schultz and Mr. Eugene Schneidmiller. Mr. Wilbur Brooks and Mr. William Reidel Jr. were taken into the organization as new members. Mr. Edward Rose, secretary, gave a report on the near completion of church service projects. The Brotherhood voted an appropriation to an appeal of Lutheran American Board of Missions.

Refreshments were served by the three hosts, assisted by Mr. and Mrs. Fenton Means, Mrs. H. G. Means and Mrs. Horst.

⁂

Mr. and Mrs. Roy Cehrs entertained a group of friends Wednesday afternoon at their home in Oakmont honoring the birthdays of their sons, Bobby and Haskel. Music and games were the pastimes, after which refreshments were served on the lawn by Mrs. Cehrs, assisted by Mrs. Walter Anderson and Mrs. Essel Hadley. Two large birthday cakes with lighted candles decorated the table, at which covers were arranged for Barbara Jean and Jo Ann Anderson, Nancy Headley, Martha Cunningham, Evelyn May Hoppel, Ilene Yost, Ruth Hoppel, Phyllis and Jean Hadley, Marjorie and Jean Purinton, Norma, Jean Hull, Beverly Eardley, Ruth Gorrell, Mary Palmer, Lois Ann McCall, Billy and Junior Anderson, Bobby, Buddy and Curtis Palmer, Raymond and John Adkins, Leroy and Donald Hoppel Ronald Yost, Dayrell and Herman Hoppel, Wilbur Purinton, Jr., Jack and Robert Hoppel, Mrs. Ruth Palmer, Mrs. Helen Hoppel, Mrs. Wilbur Purinton, Mrs. Everett Hoppel, Mrs. Charles Yost, Mr. and Mrs. Walter Anderson, Mr. and Mrs. Paul Hadley and Mr. and Mrs. Essel Hadley.

The honor guests were the recipients of many gifts.

⁂

Mrs. George Steele won the match play against par with three-fourths handicap for women of the East Liverpool Country club Wednesday morning. The trophy was donated by Miss Mame Simms. Mrs. John Mountford won the putting contest.

During the afternoon, the weekly duplicate contract bridge party was held under the chairmanship of Mrs. Walter Emerson. Four tables were in play and top scores went to Mrs. J. A. Bryan and Mrs. Dewitt D. Irwin and Mrs. Leonard Webber and Mrs. Frank Hoover. Mrs. John W. Greene will be hostess next Wednesday.

A Scotch foursome for women will be the golf feature next week, when a luncheon will be served and the July cup presented. Reservations for luncheon must be made by Tuesday night. The semi-finals are now in progress with Mrs. Christian G. Metsch playing Mrs. Eleanor Hill-Phinney and Mrs. Steele playing Mrs. James Wildblood. The consolation pairings are: Mrs. Nathan Caplan-Mrs. Herbert A. Smith, and Mrs. Walter B. Hill-Mrs. Don Smith.

⁂

Mrs. Lawrence W. Smith was hostess to members of the Catholic Women's Study club Wednesday night at a 6 o'clock dinner. Covers were arranged for 22 at a long table on the lawn. The hostess was assisted by her daughters, Miss Mary Helen and Miss Susan Smith.

Bridge and table tennis were played.

The club roster follows: Mrs. Erla Betts, Miss Mary Diamond, Miss Martha Green, Miss Lysbeth Hamill, Miss Virginia Hamilton, Miss Jane Harker, Miss Ann Johnston, Mrs. A. K. Knapp, Miss Virginia Laneve, Miss Mary Lister, Mrs. Carroll Lynch, Miss Anne and Miss Mayme McNicol, Mrs. Ralph Merriman, Mrs. John A. Monasky, Mrs. John O'Connell, Mrs. John Scully, Mrs. Martin Sheerer, Mrs. Frank Shone, Mrs. Smith, Miss Mary Helen Smith, Miss Grace Smurthwaite, Miss Catherine Walker, Mrs. Harold Watson and Mrs. Ellsworth Woolweaver.

⁂

Honoring Mrs. Raymond Rolley, a recent bride who will be remembered as Miss Helen McKenna, a miscellaneous shower was presented her Tuesday night at the home of Mrs. Ralph Hutchinson in West Eighth st. Following the shower three tables of bridge were in play, trophies being awarded Mrs. Betty Price and Miss Ann Petrosky.

The hostess was assisted in serving by Miss Verna Papania of Cincinnati. Covers were arranged for 14.

⁂

A wiener roast was enjoyed at 6 o'clock Wednesday night at Thompson park by members of the Sara J. Reinartz society of St. John's Evangelical Lutheran church. Covers were arranged for 19. Games were the diversions and Miss Elizabeth Schneidmiller was appointed sponsor to follow Mrs. F. Eppling Reinartz who will leave in the near future to make her home in Philadelphia, Pa.

Sara Jeanette Reinartz was a special guest.

⁂

Class 9 of the Boyce Methodist Episcopal church held a miscellaneous shower Tuesday night at the home of Miss Mary Myers, 1839 Ohio ave., honoring Mrs. James Lessell, a recent bride who will be remembered as Miss Irene Adamson. Following the presentation of gifts, games and contests were enjoyed. Piano selections were given by Miss Evelyn Robins.

A box social was served by the hostess, assisted by Mrs. Sophia Myers. Miss Jean Lessell was a special guest.

The next meeting will be held Aug. 9, the place to be announced later.

⁂

A picnic was held by the Genevieve Martindale Missionary society of the Second Presbyterian church Tuesday afternoon at Thompson park. Seventy-five guests were present and the dinner was in charge of Mrs. Elmer Ralston and her committee.

The program included games trophies were awarded.

Plans were made for a meeting Aug. 9, the place to be announced later.

⁂

Walker Parent-Teachers association held its July meeting in the school Tuesday night with Mr. E. D. Zang, president, in charge of the business session. The program included violin selections by Mr. A. C. Campbell and an entertainment by Alf Oakes and his Acorns, accordion band.

Plans were made for a lawn party on Aug. 9 at the home of Mr. and Mrs. William Laughlin, Campground road.

Refreshments were served by Mrs. Charles Wilkinson and her committee. Covers were arranged for 57.

⁂

Celebrating the birthday anniversary of Miss Helen Nichols, a group of friends surprised her recently at the home of her parents, Mr. and Mrs. Clair Nichols, Lisbon st. Cards and contests were the diversions of the evening, after which refreshments were served by Mrs. Nichols and daughter, Miss Esther. Covers were arranged for 14.

The honor guest received many gifts.

⁂

Twelve members of the O. D. O. club enjoyed a one o'clock luncheon Wednesday afternoon at Riverside Inn, Toronto. The table was decorated with garden flowers and Mrs. George Cornwell of Wellsville was a special guest.

Three tables of 500 were in play, trophies being awarded Mrs. Ray Nagel Jr., and Mrs. Emmett Reardon.

A picnic and swimming party will be held at Williamsport July 27.

⁂

Mrs. Robert Farrish entertained members of her bridge club Tuesday night at her home in East Fourth st., when two tables were in play. Trophies were awarded Mrs. Willis Goodwin, Mrs. Robert Owen and Mrs. Ray Dearth.

The hostess was assisted in serving luncheon by Mrs. Arnold Birch and Mrs. Goodwin.

Mrs. Owen of St. Clair ave. will receive the club July 26.

⁂

Young Women's Missionary society of the Second United Presbyterian church will hold a picnic Friday night at Firestone park, Columbiana.

⁂

Personals

Mr. Neil McNicol of West Fifth st., accompanied by his nieces, Miss Kathryn McNicol of Clarksburg, W. Va., and Miss Mary Alice and Miss Kathryn Bernard of Dresden ave., spent Wednesday in Pittsburgh.

Mrs. W. G. Gill and son, William, of Palissey st. are visiting the former's brother, Mr. John Bowman, in Kansas City, Mo.

Donald Robertson Billham of Steubenville is visiting his grandparents, Mr. and Mrs. William Topping, Pennsylvania ave., East End.

Miss Louise Freund and Mr. Hugh McNicol of Pittsburgh have concluded a visit with the latter's sisters, Miss Mary and Miss Dorothy McNicol, East Sixth and Walnut sts.

Mr. and Mrs. Albert Akins and daughter, Charlene, 1208 Pennsylvania ave., have left for a week's vacation at Vermillion-on-the-Lake.

Miss Geraldine Sowards of West Eighth st. has returned from a visit with Miss LaJune Young in Newark, O.

Wallover H. Nellis of Smithfield st. is visiting his uncle, Mr. Harry H. Nellis in Detroit, Mich.

Miss Ila Jarvis of Tampa, Fla., has concluded a visit with her parents, Mr. and Mrs. Charles E. Jarvis, Salineville road, and with friends in East Liverpool. She had as her house guest, Miss Estel Boyd of Tampa. Miss Edna Jarvis will return to Tampa with her sister and attend business school there.

Mrs. Sarah Sprowls of Washington, Pa., is visiting for several weeks with Rev. and Mrs. J. Davis Barnard of Virginia ave. Their son, Wayne, is visiting relatives in Indiana, Pa.

⁂

Make This Model At Home

A MANY-OCCASION SLENDERIZER
PATTERN 4847
BY ANNE ADAMS

It's the matron's turn for a cheeery bit of flattery—in the shape of a "different" new puffed sleeve afternoon dress! Anne Adams' Pattern 4847 has the most genuinely flattering lines that anyone could hope for. It is youthful in spirit—definitely not "large size" in mood or manner, though designed with that knowing fraction of extra width in hipline, armhole and sleeve that mature figures demand. Picture yourself wearing that elongated and belted bodice with its pretty gathers and neat revers! You'll prize the effect of height that only a very long, tapered center panel can give. Both light and dark crepes are ideal—but choose very pliable, shape-holding fabrics. Sewing Instructor included.

Pattern 4847 is available in women's sizes 34, 36, 38, 40, 42, 44, 46 and 48. Size 36 takes 3½ yards 39-inch fabric.

Send 15 cents in coins or stamps (coins preferred) for this Anne Adams pattern. Write plainly size, name, address and style number.

Do you want to be a style leader in your set? Then write at once for the popular Anne Adams pattern book. It's filled with hints on how to be thriftier and smarter—how to look younger, slimmer, more glamorous—how to be correctly dressed for every fashionable setting, whether sunlit or moonlit. Don't delay in sending for this fascinating book, and make yourself some really striking new clothes. Price of book 15 cents. Book and pattern together 25 cents.

Send your order to The East Liverpool Review, pattern department, 243 W. 17th st., New York, N. Y.

Wellsville Social Notes

Mrs. Charles McLaughlin of 14th st. was hostess to the L. A. L. bridge club Wednesday night. Two tables were in play, with prizes going to Mrs. Bessie Faris and Mrs. George Sattes. The traveling prize was won by Mrs. Lena Woods.

Mrs. Oliver Herrington of Toronto was a guest. Refreshments were served by the hostess. Mrs. George Hamilton of 14th st. will be the hostess July 27.

⁂

Mrs. Earl Smith of Midland entertained the Friendship Circle Wednesday night at her home. During the evening the group presented a gift to Mrs. James McKinnon, recent bride and daughter of Mrs. Smith.

Refreshments were served by the hostess. The next meeting will be at the home of Mrs. E. W. Friesse of Buckeye ave. July 27.

⁂

The Woman's Missionary society of the Second Presbyterian church discussed two topics, "China" and "People of the South," when they met Tuesday night in the church social rooms.

Mrs. D. K. Leyda was the leader. Papers were read by Mrs. Fred Huffman, Mrs. Charles Pipes and Mrs. John Lewis. Mrs. Lewis, the president, was in charge of the business sesssion.

⁂

The Covenant class of the Second Presbyterian church held its annual picnic on the lawn at the home of Mrs. Paul Moore of Riverside ave. Wednesday afternoon. Dinner was served at long tables at 6:30, and after dinner children of the members gave an entertainment.

Guests at the picnic included Mrs. Ralph Hirst, and daughter of Elizabeth, N. J., Mr. and Mrs. J. R. DuMoulin of Monroe, Mich., and Mrs. Fred Wilson.

⁂

Wellsville Personals

Mrs. Edith Herron of Main st. has returned from a visit with Mr. and Mrs. Frank Abbey of Geneva, N. Y.

Mr. and Mrs. Ralph Hirst and daughter, Janet, of Elizabeth, N. J., are guests of his father, George Hirst of Main st.

Mr. and Mrs. DuMoulin and children of Monroe, Mich., are visiting her parents, Mr. and Mrs. J. C. Lewis of Clark ave.

Miss Barbara Mae Lewis of Chicago is visiting Mr. and Mrs. Norman E. Brown of Riverside ave.

Mrs. J. V. Rice and daughters, Betty and Jean, of Main st. are visiting relatives in Virginia.

Jack Catlett of Riverside ave. is on a motor trip to Washington and New York City.

⁂

Chester Social Notes

The Tuesday afternoon club met at the home of Mrs. Walter Shaw of Louisiana ave. Wednesday afternoon. Two tables of 500 were in play, with prizes going to Mrs. Floyd Walker and Mrs. Lester Allison. The travelling prize was won by Mrs. Shaw and the guest prize by Mrs. Ben Barker. A special prize went to Mrs. Albert Haney.

Lunch was served by the hostess. The next meeting will be at the home of Mrs. William Furnival of First st., July 26.

⁂

The Bible Searchers class of the First M. E. church will meet in the tabernacle tonight with Mrs. C. W. Ewing in charge. Hostesses will be Mrs. Ewing and Mrs. J. A. Billman.

⁂

Midland Social Notes

Approximately 30 members of the Midland High School Alumni association attended a swimming party held Tuesday night at a Beaver creek beach. Refreshments were served by Betty Woods, chairman of the affair, and her committee.

⁂

Miss Blanche Low of Midland and William Dixon were married Tuesday in Cumberland, Md.

⁂

Miss Floreine Stillwagon of Ohio ave., assisted by Helen Blair and Ilene Adkins, will hold a miscellaneous shower Thursday night at her home for Mrs. James McKinnon, recently Miss Eleanor Smith of Midland ave.

⁂

The board of the Midland Carnegie library met Wednesday afternoon in the library building. After the routine business, the members discussed candidates to fill the vacancy left by the resignation of the former librarian. Miss Helen Morss. No decision was made on the subject. Rev. Paul Gilbert was elected president of the board and Mrs. A. L. Sonnhalter vice president.

⁂

The Midland Tennis club met Wednesday night at the courts to discuss various business matters, which consisted of membership, care of the courts and finances. Tournaments will begin Sunday with the senior team's playing eliminations.

⁂

Midland Personals

Mr. and Mrs. J. F. Shiever of Beaver ave. left Wednesday for Chautauqua Lake, where they will vacation for several days. Mrs. Cora Doubt of Pitcairn is accompanying them.

Mrs. Frank Rohmer returned to her home at the Kane farm Sunday after visiting her sister in Detroit.

Mrs. Richard Tilley and sons, Billy and Irwin, are spending a week with relatives in Johnstown, Pa.

Mr. and Mrs. Albert Kabanis of Braddock returned to their home Wednesday after spending a week at the home of Mr. and Mrs. Julius Jacob at the Kane farm. Millan Jacob returned with them to spend a week.

Kearney O'Hara, Jack Phillips and Daniel Scarscella spent Tuesday visiting Helen O'Hara at Milton Dam, where she is camping with a group of Jr. C. D. of A. girls.

Mrs. Sadie Green and daughter, Fern, of Midland ave. returned home Monday after visiting Mr. and Mrs. Ben Green in Atlantic City for two weeks.

Floreine and Helen Stillwagon of Ohio ave. and Virginia Huff of Chester, W. Va., are leaving Sunday to spend a week at Craig's Beach at Milton Dam, O.

⁂

Lisbon Social Notes

A number of relatives from Lisbon attended the second annual reunion of the Zimmerman family in Centennial park, Salem.

The Guilford school reunion will be held at the schoolhouse Sunday, July 17. All pupils and teachers of the past and present will attend. A picnic dinner will be served at noon, after which an interesting program will be given.

Mrs. Will Bennett, North Market st., who has been ill, is reported improved.

Mrs. Charles Nace and daughter, Mary, are guests of the former's parents in Shreve.

Mr. and Mrs. J. C. Miller, West Washington st. were called to Wooster today by the serious illness of the former's father, David Miller.

Marry-Go-Round

By MARY ROWLAND

Light As Summer Love

TO a woman, the most interesting person in the world is the man of the moment—to a man, it is the woman of the next moment.

The bigger and more successful a man is, the more he seems to be afraid of some fussy little woman. Funny, but a bullying husband is nearly always a lightweight or a half-portion.

To the average girl, it's no trouble at all to have one little romance after another, especially at this time of year. The miracle is for her to find one love that is big enough and strong enough to last a life-time.

Why waste your tears on the girl a man should have married, and didn't? Save them for the one he should not have married and did.

After a love affair has gone dead, a woman is the world's worst pessimist. No matter how light or foolish the romance may have been, it leaves a sore spot in her vanity that she feels sure will never be healed.

A man, on the contrary, is an optimist who always believes that there'll be another girl, another moon, another day. When a little romance has had a blow-out, Fate is usually hanging around with a spare.

This is the fatal time of year when almost any man looks like Romeo to a girl who is feeling bored with herself or sorry for herself.

Don't believe a woman when she wails that a man has deceived her. The modern lover is too intent on making the world safe for bachelors to give a girl any false hopes.

Love is the only thing to marry for, but some women can marry for love half a dozen times and still not get it.

(Copyright, 1938, K. F. S., Inc.)

MILLPORT

Rev. Roy S. Brice will preach in the Bethesda Presbyterian church here Sunday at 11 a. m. and 8 p. m. The subject of the morning sermon will be "Coming After Christ" and for the night service "A Fair Woman Without Discretion." The young people's society will meet at 7 p. m. when the subject will be "How To Choose Good Hymns." Sunday school will meet at 10 a. m.

Communion services will be held at the Millport church at 11 a. m. on Sunday, July 24. The annual homecoming services will be featured on July 31.

A large crowd attended the lawn fete of the Willing Workers Wayside Gleaners class of the Bethesda Presbyterian church which was given in the home of Mr. and Mrs. Frank Grubbs Tuesday night. A neat sum for church work was realized.

SHIPPINGPORT

Mrs. Lillie Ebert is visiting friends in Pittsburgh.

Misses Louise and Audrey Cook of Pittsburgh are visiting their mother, Mrs. Florence Cook.

Mr. and Mrs. George Bates and Mr. and Mrs. Paul Morrow visited North Park, Pittsburgh, recently.

Mr. and Mrs. Leslie Jones of Washington, Pa., recently visited with relatives here.

Mr. and Mrs. Carl Gardner and son, Donald, recently visited with the former's parents at Meadowlands, Pa.

Mr. and Mary Weaver and son, Homer, of East Liverpool visited relatives at Trafford City recently.

Mrs. Mary Patterson of Beaver spent Tuesday with Mrs. Louisa Potts and Mrs. Emma McKnight.

Mr. and Mrs. Clarence Christy visited relatives at Bellevue Sunday.

OREGON FARMS ELECTRIFIED

SALEM, Ore.—More than one-third of Oregon's 67,753 farms are served with electricity, according to a report by the rural electrification administration. The percentage is 39.7, compared to the national average of 16.8.

● You May Have A Beautiful Variety Of Garden Flowers But Will They Be Correctly Arranged For Display?

● Your Floral Stylists Offer A Variety Of Arrangements At A Complete Range Of Reasonable Prices.

Golden's FLOWERS
There IS a difference
137 W. SIXTH ST.—PHONE 439

HOLMHURST
On Beautiful Pennsylvania Avenue
Second Hotel from Beach
ATLANTIC CITY, N. J.
$3 DAILY $3
SPECIAL WEEKLY
INCLUDING ALL MEALS
BATHING FROM HOTEL FREE PARKING
C. W. Stitzer. Gen. Mgr.

Pasteurization does not change the physical quality of milk.

The process of pasteurization lessens somewhat the firmness of the milk curd—thereby making it more digestible as well as safeguarding your most important food.

PASTEURIZED MILK IS QUICKLY AND EASILY DIGESTED!

UNDER LICENSED LABORATORY CONTROL

GOLDEN STAR DAIRY
AND 200 MEMBER PRODUCERS OF DAIRYMEN'S COOPERATIVE SALES ASS'N.
PHONE 3200 WEST 8th ST.

"Where's George?"

"Don't Stop Me Now," says George, "I'm on my way to take advantage of

FRANK DIAMOND'S

MID-SUMMER Sale

Starts Friday

1/4 off

ON OUR ENTIRE STOCK
SUMMER SUITS

Every Summer Suit is included in this great clearance! All styles . . . All sizes . . . . All fabrics . . . . Every Suit is famous for wear, and famous for style! Come in tomorrow and take advantage of these values!

WORSTEDS
Original $25.00 Suits NOW $18.75
Original $27.50 Suits NOW $20.63
Original $29.50 Suits NOW $22.13

TROPICALS
Original $19.50 Suits .... NOW $14.63
Original $22.50 Suits .... NOW $16.88

WHITE FILM SPUNS
Original $12.75 Values .... NOW $9.57
Original $19.50 Values .... NOW $14.63
Original $22.50 Values .... NOW $16.88

FINAL CLOSE OUT
STRAW HATS
Choose from our complete stock of Sailors, Panamas and Sennits. Finish out the season in style.
25% OFF

SEMI-ANNUAL SALE
MANHATTAN SHIRTS and PAJAMAS

Don't miss this semi-annual sale of Manhattan Shirts and Pajamas. Stripes, checks, fancies, solid pastel shades (no whites included). Collar attached and neckband styles. All sizes and every sleeve length.

Regular $2.00 Values . $1.65
Regular $2.50 & $2.95 Values $1.85
Regular $3.50 & $3.95 Values $2.65

FRANK DIAMOND
On The Diamond. East Liverpool, O.

SALE! AT LAST the SALE YOU Have Been WAITING for
● SILK DRESSES
Light—Dark or White
● 2 PIECE SHARKSKIN SUITS
White or Pastels
● EVENING GOWNS
● SILK COATS
$2.00
Every garment is a genuine $3.95 to $8.95 vaule. We positively defy competition. Be here early . . . NO LAY AWAYS . . . CHARGES OR APPROVALS . . . EVERY SALE FINAL.
● COTTONS
Values $1.39 to $2.95
Sizes 11 to 54
$1.00
METZ FUR CO.
118 WEST FIFTH East Liverpool, O.

BOICE'S Quality Food Store
215-217 W. Sixth St.
for SUMMER ECONOMY SPECIALS
SPECIAL SALE OF POST CEREALS
HUSKIES, POST TOASTIES, BRAN FLAKES, GRAPE-NUT FLAKES—
2 FOR 21c
AND ONE PACKAGE OF GRAPE NUT FLAKES—FREE!
SUGAR CREEK, SUNLIGHT ARMOUR'S
BUTTER
PER LB. 31c

ARMOUR'S TOMATOE JUICE
3 FOR 23c
—PHONE 695——WE DELIVER—

BABY CLINIC PLANNED BY CHESTER WOMEN

Health Aid To Be Provided 2 Times Each Month

Plans for a permanent baby clinic, to be held the first and third weeks of each month in Chester, were formulated Wednesday afternoon when a group of women met with Miss Elizabeth Somerville, county health nurse, at the city hall.

The committee organized will try to arrange the first clinic for Aug. 3 at the First Presbyterian church. The state department of health will assist in the work and baby specialists will attend. A tuberculosis clinic will be held later in August.

The three committees appointed by Mrs. E. H. Lintz the general chairman, follows:

Regular committee: Mrs. Charles Schleiter, chairman; Mrs. George Clapperton, Mrs. Milton Wolpert, Mrs. G. B. Chapman and Mrs. C. A. Briggle.

Equipment committee: Mrs. Harrison Smith, chairman; Mrs. Wilfred Cole, Mrs. C. L. Haney and Mrs. Harry Springer.

Service committee: Mrs. Harry Shaw, chairman; Mrs. Ed McNicol, Mrs. E. C. Caughey and Mrs. Frank Switzer.

The next meeting of the committees will be held Aug. 1 at 2 p. m. in the city hall.

MARRIAGE LICENSES

Issued In Lisbon

Robert C. Basinger, florist, Columbiana, and Ruth I. Bowling, Columbiana.

Henry L. Meissner, carpenter, Salem, and Mary Baxter, stenographer, Salem.

VETERANS' REBURIAL SOUGHT

UTICA, N. Y.—Utica war veterans have opened a campaign to provide "decent burial" for 51 former soldiers, sailors and marines now interred in potter's field at two city cemeteries. The board of supervisors has been asked to consider transferring the bodies to regular soldiers' plots at an estimated expense of at least $1,000.

On The Radio : :

THURSDAY—Night

	WTAM	KDKA	WJAS
5:00	Myrt and Marge	News, Sports	President Roosevelt
5:15	Hilltop House	Silhouettes	President Roosevelt
5:30	Sports Column	Sports Column	News
5:45	Lowell Thomas	Lowell Thomas	Chet Smith
6:00	Don Winslow	Easy Aces	Ray Heatherton
6:15	Vocal Varieties	Mr. Keen	Screenscoop
6:30	Sportsman	Celebrate	Del Casino
6:45	Lets Explore	Rhythms	Boake Carter
7:00	Rudy Vallee	Stepping Ahead	Men Against Death
7:15	Rudy Vallee	Stepping Ahead	Men Against Death
7:30	Rudy Vallee	Music Festival	Goldman Band
7:45	Rudy Vallee	Music Festival	Goldman Band
8:00	Political Talk	Prize Play	Major Bowes
8:15	Symphony Orchestra	Prize Play	Major Bowes
8:30	Symphony Orchestra	Prize Play	Major Bowes
8:45	Symphony Orchestra	Prize Play	Major Bowes
9:00	Bing Crosby	"People I Have Met"	Essays in Music
9:15	Bing Crosby	"People I Have Met"	Essays In Music
9:30	Bing Crosby	"People I Have Met"	Americans At Work
9:45	Bing Crosby	"People I Have Met"	Americans At Work
10:00	Amos and Andy	News, Weather	News Report
10:15	Romance In Song	Music You Want	Orchestra
10:30	Bastille Day	Music You Want	Orchestra
10:45	Bastille Day	Music You Want	Orchestra
11:00	Bulletin Board	Orchestra	Orchestra
11:15	Music You Want	Orchestra	Orchestra
11:30	Music You Want	Orchestra	Signature
11:45	Music You Want	Orchestra	

FRIDAY—Daylight

	WTAM	KDKA	WJAS
7:00	Malcolm Claire	Sons of Purple Sage	News Report
7:30	Women and News	Musical Clock	Musical Revue
8:00	Health and Home	Kitty Keene	Metropolitan Parade
8:30	Happy Gilman	Editor's Daugher	Joyce Jordan
9:00	Mrs. Wiggs	Just Neighbors	Musicale
9:30	Just Plain Bill	Adam and Eve	Hilltop House
10:00	David Harum	Mary Marlin	Ruth Carhart
10:30	Hello Peggy	Pepper Young	Big Sister
11:00	Julia Blake	News, Bulletins	Manhattan Serenade
11:30	Hannah	Farm & Home Hour	News Report
12:00	Dan Harding's Wife	Farm & Home Hour	Goldbergs
12:30	Linda's Love	Farm Voice	Road of Life
1:00	Betty and Bob	Betty and Bob	Silver Lining
1:30	Valiant Lady	Valiant Lady	Harrisburg Revue
2:00	Mary Marlin	Home Forum	Pittsburghers
2:30	Pepper Young	Continental Varieties	Navy Band
3:00	Backstage Wife	News Reeler	Chicago Varieties
3:30	Hughesreel	Club Matinee	Eton Boys
4:00	Tophatters		Crossroad Hall
4:30	Your Family, Mine	Variety Show	When We're Young

A plan which originated at Providence college, R. I., of insuring students against failing examinations, is to be adopted by students at Boston college, Prairie View college, Columbia, Princeton and University of California.

Spanish War Reveals Defects In Italian Planes

ROME—(Correspondence of The Associated Press)—Italian warplanes will undergo radical changes in design as a result of lessons learned from their use in the Spanish civil war.

Aviation circles say the heavy bombers Premier Mussolini sent to Generalissimo Francisco Franco's aid, such as the Svoia 79, Savoia 81 and Fiat 20, have proved too slow and lacking in maneuverability in combat.

The vibration of their three motors spoiled the gunners' aim and the mounting of the center motor obstructed their view.

A retractable machine-gun nest, a makeshift added to improve visibility, so reduced the planes' speed when it was lowered for action that pilots refused to handicap themselves by using it.

Airplane designers now are working on new planes in which these disadvantages will be eliminated. The objective is a cross between the bomber and pursuit ship, combining bomb-carrying capacity with high speed and flexibility. The new plane probably will have two motors instead of three.

Italian aviation experts want a plane which will fly 370 miles an hour with a cargo of bombs. One model now undergoing trials has reached 325 miles an hour, which is considered insufficient in comparison with the high velocity of military planes now being produced by foreign powers.

When the air ministry has decided upon a new design, it probably will buy the model and arrange for its construction in scores of decentralized factories. This was the method adopted to achieve mass production when the Italian aviation industry was placed upon war footing in 1936.

Meanwhile, customers for the outmoded planes are being sought among the smaller powers. Afghanistan, Iran and Yugoslavia already have signed up. Yugoslavia took 50 Caproni, Fiat and Savoia bombers which she arranged to pay for in wheat and raw materials.

Italy is modernizing her aviation general staff as well as her warplanes. The officers who direct her military air policy now must have had recent experience in the wars in Ethiopia or Spain. The World war aviators who once inhabited the air ministry have been relegated to posts of minor responsibility, many of them in the colonies.

To assure the aviation industry an inadequate supply of wood, which is scarce in Italy, the government has imposed a monopoly on spruce lumber production. In this way it hopes to turn out planes composed entirely of native materials. The all-metal machines formerly produced contained about eight percent imported materials.

ORCHIDS FOR DRIVER

CINCINNATI — Charles H. Urban, president of the Traffic Safety Council of Cincinnati, now awards an orchid weekly to the "most courteous" automobile driver for that period. Patrolmen make reports upon which the awards are based.

CAT'S AGE SET AT 25

SACO, Me.—F. S. Church declares that his 25-year-old tiger cat, Babe, is the oldest feline in Maine. He also reports that Babe gave birth to three black kittens recently.

Don't Risk Infection

No Wound Is So Slight That It May Not Become Infected and Cause Death

The first thing to do to any cut, scratch, blister or wound, however small, is to wash it carefully with **San-Cura** Medicated Soap and then apply **San-Cura** Ointment. This is an Antiseptic Ointment that helps prevent infection. Antiseptic **San-Cura** Ointment is a great aid in healing minor sores, cuts, burns, itching piles and skin irritation. 35c and 60c at Herche's and All Druggists. **San-Cura** Soap, 25c.—Adv.

COUNTY POULTRYMEN TO ATTEND 'CONGRESS'

Special To The Review.

LISBON, July 14 — County Farm Agent Floyd Lower said today a large number of Columbiana county poultrymen will attend the world's poultry congress at the Ohio experiment station near Wooster July 28. The program will include a nationwide broadcast and several prominent speakers.

Exhibits, demonstrations and discussions will pertain to management of the laying flock, housing, feeding, disease control, marketing and the problems of hatcherymen and turkey growers. Poultry and egg judging contests for 4-H Club members and vocational agriculture students will be provided. Officials in charge expect the largest atendance of poultrymen ever to be assembled in Ohio.

A revolver has a range of 100 to 300 yds.

Sell eggs direct from your door with Want Ads.

HELP KIDNEYS PASS 3 LBS. A DAY

Doctors say your kidneys contain 15 miles of tiny tubes or filters which help to purify the blood and keep you healthy. Most people pass about 3 pints a day or about 3 pounds of waste.

Frequent or scanty passages with smarting and burning shows there may be something wrong with your kidneys or bladder.

An excess of acids or poisons in your blood, when due to functional kidney disorders, may be the cause of nagging backache, rheumatic pains, leg pains, loss of pep and energy, getting up nights, swelling, puffiness under the eyes, headaches and dizziness.

Don't wait! Ask your druggist for Doan's Pills, used successfully by millions for over 40 years. They give happy relief and will help the 15 miles of kidney tubes flush out poisonous waste from your blood. Get Doan's Pills.

There's a Good Reason You're Constipated!

When there's something wrong with you, the first rule is: *get at the cause*. If you are constipated, don't fiddle around with makeshift remedies. Find out what's giving you the trouble!

Chances are it's simple if you eat only what most people do: meat, bread, potatoes. It's likely *you don't get enough "bulk."* And "bulk" doesn't mean a lot of food. It's a *kind* of food that isn't consumed in the body, but leaves a soft "bulky" mass in the intestines and helps a bowel movement.

If that fits you, your ticket is a crisp crunchy breakfast cereal—Kellogg's All-Bran. It contains the "bulk" you need plus the great intestinal tonic, vitamin B_1.

Eat All-Bran every day, drink plenty of water, and just watch the old world grow brighter! Made by Kellogg in Battle Creek.

SMITHS FERRY

Mr. and Mrs. Bert Jackson and sons of Warren, O., have concluded a visit at the home of Mr. and Mrs. A. R. Jackson.

Mr. and Mrs. Walter Simoni and family, Amos McClure and son, Lester, visited Monday at Pymatuning dam.

Mrs. Claude Mitchell has concluded a visit with relatives at Louisville, Ky.

Recent visitors at the home of Mr. and Mrs. T. E. Troup were Mr. and Mrs. George Troup and family of Canton.

Mr. and Mrs. Morris Gray of New Sheffield, Pa., spent Wednesday at the home of Mr. and Mrs. George Althars.

Mr. and Mrs. Frank Dawson of Pittsburgh and Harry Murphy of Steubenville were recent visitors at the home of Hiram Dawson.

M. Jackson of Warren is visiting his uncle and aunt, Mr. and Mrs. A. R. Jackson.

Miss Lois Sewell of New Wilmington is visiting Miss Sarah Hamilton.

Mr. and Mrs. Samuel Cumberledge and Charles Cumberledge have concluded a visit with relatives at Wilbur, W. Va.

Miss Helen Ruth Camp has concluded a visit with her mother, Mrs. H. J. Camp, of Monessen, Pa.

Mrs. Margaret Cochran is seriously ill at her home here.

Miss Josie and Miss Eunice Jones of Ironton, O., have concluded a visit at the home of Mr. and Mrs. Curtis Burchett and family.

Miss Kate Archer is seriously ill at her home here.

Find your lost friend with a Want Ad.

NEW PUSH BUTTON CROSLEY RADIO

$9.99

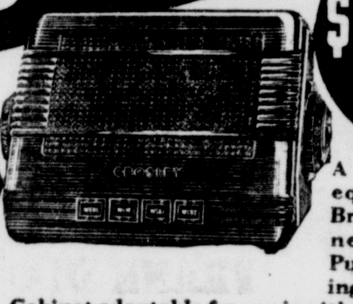

THE CROSLEY VANITY

A never-before-equalled value. Brown plastic cabinet, convenient Push Button tuning, attractive knob control on sides. Cabinet adaptable for use in either flat or upright position. And all this at the amazingly low price of only $9.99.

CROSLEY VANITY DeLUXE

An exquisite model in old ivory Plaskon. Push button and knob tuning. Beam Power Tube for greatly increased volume and sensitivity. An equally sensational value at $12.99

ALSO DEALER FOR CROSLEY SHELVADOR REFRIGERATOR

Watson Hardware

129 E. SIXTH ST. PHONE 30

BIG SUMMER SHARP'S SALE

If you have not taken advantage of our Summer Sale do so now while sizes are still in good order. Every item at real money saving prices.

ALL WHITE, BLACK AND WHITE BLACK AND BROWN SUEDES

One large group of Men's Summer Shoes. The complete stock of $4 sports in all white, black and white and brown and white, some styles in black, brown and grey suede. Originally retailing at $5 and $6.

BUY NOW AND SAVE AT THE LOW PRICE OF

$2.85 Reg. $5 & $6 Values

BROKEN SIZES → ← ODD LOTS

SEVERAL HUNDRED PAIRS

Of Women's Dress Shoes in odd lots and broken sizes. White kid pumps, straps, ties, brown and white. A few black and white, also some blacks and browns in gabardines and kid leathers. $5 and $6 originally.

FREEMAN TAYLOR-MADE Sport Oxfords

The entire stock of Men's Freeman and Taylor Made Summer Shoes. . . . All White, Brown and White and all combinations of Grey. Some styles in Black and Brown.

$3.85 REGULAR $5 SHOES

RED CROSS FOOT-REST WALK-OVER

Your choice of our Red Cross, Foot-Rest and Walk-Over stock of summer shoes. All White Kid and Buck, and Brown and White. Broken sizes. This Does Not Include Red Cross Foundation.

$4.85 REGULAR 6.50 & 7.50 Shoes

MEN'S WALK-OVER SPORTS

Every pair of Walk-Over Sport Oxfords in all white, brown and white, wing tips and straight tips . . . each pattern one of the seasons smartest styles.

$4.85 Reg. $7.50 Value

Brown and White $5.85

Women's Novelty Dress Shoes

The balance of our stock of Ladies Novelty Footwear. White kid, blues, copper, grey, beige, wheat cloth and tan combinations and a few blacks. Pumps, ties, open and closed toes. All heel heights. Broken sizes.

$3.85 Originally $5 and $6 Shoes

SHARP'S SHOE STORE

517 Washington St. East Liverpool O.

Organized in 1892

46 years ago eight men demonstrated their confidence in the future of Wellsville by organizing the Central Building and Loan Company with a capital stock of $1,000,000.00.

It is to the foresightedness of these incorporators,—Giles McGregor, John S. Smith, A. M. Lichtenberger, W. H. Riley, I. B. Clark, J. J. McDevitt, H. Golden and J. W. Russell that the success of this company stands as a 'tribute'.

It was through their example of integrity and high standard of business ethics that the Central Building and Loan served and prospered nearly a half century of life in this community.

TWO VIEWS OF REMODELED INTERIOR

Remodeled in 1938

After these many years of steady growth, now under the name of the Central Federal Savings and Loan Association, we offer you banking quarters of refinement in modern design.

During the past twelve months there has been a steady increase in the volume of our business, so that it became necessary for us to enlarge our office facilities for the convenience of our many customers. Modern systems have replaced the older methods, in fact everything installed is to increase speed and safety in the transaction of our customers' requirements. New equipment has been installed which has transformed our new quarters to one of the finest in Eastern Ohio.

You are invited

To be our guests anytime FRIDAY OR SATURDAY between the hours of 9 to 3 or 7 to 9. We are indeed proud of our new home and we believe too that you will be pleasingly attracted to its unique, modern atmosphere.

FEDERAL SAVINGS AND LOAN INSURANCE CORPORATION — INSURED UP TO $5000 — SAFETY OF YOUR INVESTMENT

"SAFE FOR SAVINGS SINCE 1892"

Central Federal Savings & Loan Assn.

601 Main St. Wellsville, O.

Executives

E. E. GAMBLE, President
GEO. L. HOWE, Vice-President
CHARLES COUTS, Secretary
JUDGE S. W. CRAWFORD, Attorney

FEDERAL HOME LOAN BANK SYSTEM MEMBER

Directors

E. E. GAMBLE — GEO. L. HOWE
CHAS. J. RUSSELL — C. N. BRANNAN
S. W. CRAWFORD — CHAS. COUTS

MEMBER FEDERAL SAVINGS AND LOAN INSURANCE CORPORATION

Social Affairs

AT NOON TODAY MISS WILMA MAE GARNER, daughter of Mr. and Mrs. J. A. Gingher of 928 Orchard Grove ave., became the bride of Mr. Chester Lee Parsons, son of Mr. and Mrs. C. W. Parsons, Lincoln highway. The ring service was performed in the parsonage of the New Cumberland, W. Va., Christian church with Rev. J. K. McDivitt Jr., officiating.

Mr. and Mrs. Kenneth Scott were the only attendants.

The bride was gowned in white crepe with a picture hat and her corsage was of gardenias, rosebuds and baby breath. She is a graduate of the East Liverpool High school with the class of 1933 and previous to her marriage was employed with the D. M. Ogilvie company. Mrs. Scott wore poudre blue crepe with a picture hat and her flowers were Talisman roses.

The bridegroom is a graduate of the East Liverpool High school with the class of 1933 and is employed with the Gingher Auto Body garage.

Immediately following the ceremony Mr. and Mrs. Parsons left by motor for a honeymoon in lake cities and after Aug. 1 will receive friends in a newly furnished home at 428 College st.

⁂

Miss Bula Hanson, daughter of Mrs. Orris B. Hanson of 97 East 11th ave., Columbus, became the bride of Mr. David Wherry, son of Mr. Franklin Wherry of Monaca st., East Liverpool, June 26. The ceremony was performed in the Congregational Christian church in Columbus and the altar was banked with ferns and baskets of roses, hydrangeas, gladioli and delphinium. Preceding the ceremony Mr. Raymond Richmond, a fraternity brother of the bridegroom, sang "I Love You Truly," "At Dawning" and "Ah Sweet Mystery of Life," accompanied by Miss Dorothy MacFadon at the organ.

Mrs. W. A. Schaich of Washington, D. C., and Miss Janet H. Davies of Worthington preceded the matron of honor, Mrs. William Halfraker of Hinsdale, Ill., a sister of the bride, to the altar. Mrs. Schaich's gown was of pink marquisette lace; Miss Davies wore blue marquisette lace and Mrs. Halfraker wore pale yellow mousseline de soie. All carried bouquets of roses, delphinium and gypsophila.

The bride, who was given in marriage by her brother, Mr. Al- COUN Hanson of Niles, wore a ...tin gown with train. WHEN CAR ...th veil was caught ...eetpeas and she ...cypsophila.

Special To The Rev... Wherry are LISBON, July 14—John ...niversity. 21, suffered facial laceratio... Ray Dixon, 20, sustained min...d as juries when an automobile d... the by the former went into a dit...cherry, overturned near their ho...groom, Gavers Wednesday at midni...cousin

The pair was returning fr...st Livlineville when the automob...ich of ed to negotiate a turn a...r. Robditched. Williams lost seve... in his lower jaw and su... of Hinsdeep lip laceration. ...r. F. G.

The victims we... ...ne church, performed ... office of Dr. E... ...ervice.

A reception for friends followed the ceremony at the church. Following a three-week honeymoon Mr. and Mrs. Wherry will reside in Dayton, Ky.

Guests from East Liverpool were Mr. T. P. Wherry, Mr. and Mrs. Chester Wherry, Mrs. E. O. Wheeler Sr., Mrs. Blanche Wilkinson, Mr. and Mrs. Edwin Wheeler, Mr. Robert Wherry and Mr. Milton Watson.

⁂

Thirty-five members of the Brotherhood of St. John's Evangelical Lutheran church met Wednesday night in the home of Supt. H. G. Means, Highland Colony, with Mr. S. Luther Gilbert and Mr. Henry Horst associate hosts. Devotionals opened the meeting and were in charge of Mr. E. M. Troutman, after which Judge W. F. Lones of the Columbiana County Common Pleas Court, spoke on "Christian Citizenship." Judge Lones was introduced by the president, Mr. E. W. Shirley, who conducted the business session.

Plans were made for an outing of Lutheran men from the Beaver and Ohio Valley and Columbiana county on Aug. 3 at Thompson park. This is the August event in celebration of the 75th anniversary. Mr. O. D. Schultz and Mr. Carl Veigel will be co-chairmen, assisted by Mr. N. F. Schultz and Mr. Eugene Schneidmiller. Mr. Wilbur Brooks and Mr. William Reidel Jr. were taken into the organization as new members. Mr. Edward Rose, secretary, gave a report on the near completion of church service projects. The Brotherhood voted an appropriation to an appeal of Lutheran American Board of Missions.

Refreshments were served by the three hosts, assisted by Mr. and Mrs. Fenton Means, Mrs. H. G. Means and Mrs. Horst.

⁂

Mr. and Mrs. Roy Cehrs entertained a group of friends Wednesday afternoon at their home in Oakmont honoring the birthdays of their sons, Bobby and Haskel. Music and games were the pastimes, after which refreshments were served on the lawn by Mrs. Cehrs, assisted by Mrs. Walter Anderson and Mrs. Essel Hadley. Two large birthday cakes with lighted candles decorated the table, at which covers were arranged for Barbara Jean and Jo Ann Anderson, Nancy Headley, Martha Cunningham, Evelyn May Hoppel, Ilene Yost, Ruth Hoppel, Phyllis and Jean Hadley, Marjorie and Jean Purinton, Norma, Jean Hull, Beverly Eardley, Ruth Gorrell, Mary Palmer, Lois Ann McCall, Billy and Junior Anderson, Bobby, Buddy and Curtis Palmer, Raymond and John Adkins, Leroy and Donald Hoppel Ronald Yost, Dayrell and Herman Hoppel, Wilbur Purinton, Jr., Jack and Robert Hoppel, Mrs. Ruth Palmer, Mrs. Helen Hoppel, Mrs. Wilbur Purinton, Mrs. Everett Hoppel, Mrs. Charles Yost, Mr. and Mrs. Walter Anderson, Mr. and Mrs. Paul Hadley and Mr. and Mrs. Essel Hadley.

The honor guests were the recipients of many gifts.

⁂

Mrs. George Steele won the match play against par with three-fourths handicap for women of the East Liverpool Country club Wednesday morning. The trophy was donated by Miss Mame Simms. Mrs. John Mountford won the putting contest.

During the afternoon, the weekly duplicate contract bridge party was held under the chairmanship of Mrs. Walter Emerson. Four tables were in play and top scores went to Mrs. J. A. Bryan and Mrs. Dewitt D. Irwin and Mrs. Leonard Webber and Mrs. Frank Hoover. Mrs. John W. Greene will be hostess next Wednesday.

A Scotch foursome for women will be the golf feature next week, when a luncheon will be served and the July cup presented. Reservations for luncheon must be made by Tuesday night. The semi-finals are now in progress with Mrs. Christian G. Metsch playing Mrs. Eleanor Hill-Phinney and Mrs. Steele playing Mrs. James Wildblood. The consolation pairings are: Mrs. Nathan Caplan-Mrs. Herbert A. Smith, and Mrs. Walter B. Hill-Mrs. Don Smith.

⁂

Mrs. Lawrence W. Smith was hostess to members of the Catholic Women's Study club Wednesday night at a 6 o'clock dinner. Covers were arranged for 22 at a long table on the lawn. The hostess was assisted by her daughters, Miss Mary Helen and Miss Susan Smith.

Bridge and table tennis were played.

The club roster follows: Mrs. Erla Betts, Miss Mary Diamond, Miss Martha Green, Miss Lysbeth Hamill, Miss Virginia Hamilton, Miss Jane Harker, Miss Ann Johnston, Mrs. A. K. Knapp, Miss Virginia Laneve, Miss Mary Lister, Mrs. Carroll Lynch, Miss Anne and Miss Mayme McNicol, Mrs. Ralph Merriman, Mrs. John A. Monasky, Mrs. John O'Connell, Mrs. John Scully, Mrs. Martin Sheerer, Mrs. Frank Shone, Mrs. Smith, Miss Mary Helen Smith, Miss Grace Smurthwaite, Miss Catherine Walker, Mrs. Harold Watson and Mrs. Ellsworth Woolweaver.

⁂

Honoring Mrs. Raymond Rolley, a recent bride who will be remembered as Miss Helen McKenna, a miscellaneous shower was presented her Tuesday night at the home of Mrs. Ralph Hutchinson in West Eighth st. Following the shower three tables of bridge were in play, trophies being awarded Mrs. Betty Price and Miss Ann Petrosky.

The hostess was assisted in serving by Miss Verna Papania of Cincinnati. Covers were arranged for 14.

⁂

A wiener roast was enjoyed at 6 o'clock Wednesday night at Thompson park by members of the Sara J. Reinartz society of St. John's Evangelical Lutheran church. Covers were arranged for 19. Games were the diversions and Miss Elizabeth Schneidmiller was appointed sponsor to follow Mrs. F. Eppling Reinartz who will leave in the near future to make her home in Philadelphia, Pa.

Sara Jeanette Reinartz was a special guest.

⁂

Class 9 of the Boyce Methodist Episcopal church held a miscellaneous shower Tuesday night at the home of Miss Mary Myers, 1839 Ohio ave., honoring Mrs. James Lessell, a recent bride who will be remembered as Miss Irene Adamson. Following the presentation of gifts, games and contests were enjoyed. Piano selections were given by Miss Evelyn Robins.

A box social was served by the hostess, assisted by Mrs. Sophia Myers. Miss Jean Lessell was a special guest.

The next meeting will be held Aug. 9, the place to be announced later.

⁂

A picnic was held by the Genevieve Martindale Missionary society of the Second Presbyterian church Tuesday afternoon at Thompson park. Seventy-five guests were present and the dinner was in charge of Mrs. Elmer Ralston and her committee.

The program included games trophies were awarded.

Plans were made for a meeting Aug. 9, the place to be announced later.

⁂

Walker Parent-Teachers association held its July meeting in the school Tuesday night with Mr. E. D. Zang, president, in charge of the business session. The program included violin selections by Mr. A. C. Campbell and an entertainment by Alf Oakes and his Acorns, accordion band.

Plans were made for a lawn party on Aug. 9 at the home of Mr. and Mrs. William Laughlin, Campground road.

Refreshments were served by Mrs. Charles Wilkinson and her committee. Covers were arranged for 57.

⁂

Celebrating the birthday anniversary of Miss Helen Nichols, a group of friends surprised her recently at the home of her parents, Mr. and Mrs. Clair Nichols, Lisbon st. Cards and contests were the diversions of the evening, after which refreshments were served by Mrs. Nichols and daughter, Miss Esther. Covers were arranged for 14.

The honor guest received many gifts.

⁂

Twelve members of the O. D. O. club enjoyed a one o'clock luncheon Wednesday afternoon at Riverside Inn, Toronto. The table was decorated with garden flowers and Mrs. George Cornwell of Wellsville was a special guest.

Three tables of 500 were in play, trophies being awarded Mrs. Ray Nagel Jr., and Mrs. Emmett Reardon.

A picnic and swimming party will be held at Williamsport July 27.

⁂

Mrs. Robert Farrish entertained members of her bridge club Tuesday night at her home in East Fourth st., when two tables were in play. Trophies were awarded Mrs. Willis Goodwin, Mrs. Robert Owen and Mrs. Ray Dearth.

The hostess was assisted in serving luncheon by Mrs. Arnold Birch and Mrs. Goodwin.

Mrs. Owen of St. Clair ave. will receive the club July 26.

⁂

Young Women's Missionary society of the Second United Presbyterian church will hold a picnic Friday night at Firestone park, Columbiana.

⁂

Personals

Mr. Neil McNicol of West Fifth st., accompanied by his nieces, Miss Kathryn McNicol of Clarksburg, W. Va., and Miss Mary Alice and Miss Kathryn Bernard of Dresden ave., spent Wednesday in Pittsburgh.

Mrs. W. G. Gill and son, William, of Palissey st. are visiting the former's brother, Mr. John Bowman, in Kansas City, Mo.

Donald Robertson Billham of Steubenville is visiting his grandparents, Mr. and Mrs. William Topping, Pennsylvania ave., East End.

Miss Louise Freund and Mr. Hugh McNicol of Pittsburgh have concluded a visit with the latter's sisters, Miss Mary and Miss Dorothy McNicol, East Sixth and Walnut sts.

Mr. and Mrs. Albert Akins and daughter, Charlene, 1208 Pennsylvania ave., have left for a week's vacation at Vermillion-on-the-Lake.

Miss Geraldine Sowards of West Eighth st. has returned from a visit with Miss LaJune Young in Newark, O.

Wallover H. Nellis of Smithfield st. is visiting his uncle, Mr. Harry H. Nellis in Detroit, Mich.

Miss Ila Jarvis of Tampa, Fla., has concluded a visit with her parents, Mr. and Mrs. Charles E. Jarvis, Salineville road, and with friends in East Liverpool. She had as her house guest, Miss Estel Boyd of Tampa. Miss Edna Jarvis will return to Tampa with her sister and attend business school there.

Mrs. Sarah Sprowls of Washington, Pa., is visiting for several weeks with Rev. and Mrs. J. Davis Barnard of Virginia ave. Their son, Wayne, is visiting relatives in Indiana, Pa.

⁂

Wellsville Social Notes

Mrs. Charles McLaughlin of 14th st. was hostess to the L. A. L. bridge club Wednesday night. Two tables were in play, with prizes going to Mrs. Bessie Faris and Mrs. George Sattes. The traveling prize was won by Mrs. Lena Woods.

Mrs. Oliver Herrington of Toronto was a guest. Refreshments were served by the hostess. Mrs. George Hamilton of 14th st. will be the hostess July 27.

⁂

Mrs. Earl Smith of Midland entertained the Friendship Circle Wednesday night at her home. During the evening the group presented a gift to Mrs. James McKinnon, recent bride and daughter of Mrs. Smith.

Refreshments were served by the hostess. The next meeting will be at the home of Mrs. E. W. Friesse of Buckeye ave. July 27.

⁂

The Woman's Missionary society of the Second Presbyterian church discussed two topics, "China" and "People of the South," when they met Tuesday night in the church social rooms.

Mrs. D. K. Leyda was the leader. Papers were read by Mrs. Fred Huffman, Mrs. Charles Pipes and Mrs. John Lewis. Mrs. Lewis, the president, was in charge of the business sesssion.

⁂

The Covenant class of the Second Presbyterian church held its annual picnic on the lawn at the home of Mrs. Paul Moore of Riverside ave. Wednesday afternoon. Dinner was served at long tables at 6:30, and after dinner children of the members gave an entertainment.

Guests at the picnic included Mrs. Ralph Hirst, and daughter of Elizabeth, N. J., Mr. and Mrs. J. R. DuMoulin of Monroe, Mich., and Mrs. Fred Wilson.

⁂

Wellsville Personals

Mrs. Edith Herron of Main st. has returned from a visit with Mr. and Mrs. Frank Abbey of Geneva, N. Y.

Mr. and Mrs. Ralph Hirst and daughter, Janet, of Elizabeth, N. J., are guests of his father, George Hirst of Main st.

Mr. and Mrs. DuMoulin and children of Monroe, Mich., are visiting her parents, Mr. and Mrs. J. C. Lewis of Clark ave.

Miss Barbara Mae Lewis of Chicago is visiting Mr. and Mrs. Norman E. Brown of Riverside ave.

Mrs. J. V. Rice and daughters, Betty and Jean, of Main st. are visiting relatives in Virginia.

Jack Catlett of Riverside ave. is on a motor trip to Washington and New York City.

⁂

Chester Social Notes

The Tuesday afternoon club met at the home of Mrs. Walter Shaw of Louisiana ave. Wednesday afternoon. Two tables of 500 were in play, with prizes going to Mrs. Floyd Walker and Mrs. Lester Allison. The travelling prize was won by Mrs. Shaw and the guest prize by Mrs. Ben Barker. A special prize went to Mrs. Albert Haney.

Lunch was served by the hostess. The next meeting will be at the home of Mrs. William Furnival of First st., July 26.

⁂

The Bible Searchers class of the First M. E. church will meet in the tabernacle tonight with Mrs. C. W. Ewing in charge. Hostesses will be Mrs. Ewing and Mrs. J. A. Billman.

⁂

Midland Social Notes

Approximately 30 members of the Midland High School Alumni association attended a swimming party held Tuesday night at a Beaver creek beach. Refreshments were served by Betty Woods, chairman of the affair, and her committee.

⁂

Miss Blanche Low of Midland and William Dixon were married Tuesday in Cumberland, Md.

⁂

Miss Floreine Stillwagon of Ohio ave., assisted by Helen Blair and Ilene Adkins, will hold a miscellaneous shower Thursday night at her home for Mrs. James McKinnon, recently Miss Eleanor Smith of Midland ave.

⁂

The board of the Midland Carnegie library met Wednesday afternoon in the library building. After the routine business, the members discussed candidates to fill the vacancy left by the resignation of the former librarian, Miss Helen Morss. No decision was made on the subject. Rev. Paul Gilbert was elected president of the board and Mrs. A. L. Sonnhalter vice president.

⁂

The Midland Tennis club met Wednesday night at the courts to discuss various business matters, which consisted of membership, care of the courts and finances. Tournaments will begin Sunday with the senior team's playing eliminations.

⁂

Midland Personals

Mr. and Mrs. J. F. Shiever of Beaver ave. left Wednesday for Chautauqua Lake, where they will vacation for several days. Mrs. Cora Doubt of Pitcairn is accompanying them.

Mrs. Frank Rohmer returned to her home at the Kane farm Sunday after visiting her sister in Detroit.

Mrs. Richard Tilley and sons, Billy and Irwin, are spending a week with relatives in Johnstown, Pa.

Mr. and Mrs. Albert Kabanis of Braddock returned to their home Wednesday after spending a week at the home of Mr. and Mrs. Julius Jacob at the Kane farm. Millan Jacob returned with them to spend a week.

Kearney O'Hara, Jack Phillips and Daniel Scarscella spent Tuesday visiting Helen O'Hara at Milton Dam, where she is camping with a group of Jr. C. D. of A. girls.

Mrs. Sadie Green and daughter, Fern, of Midland ave. returned home Monday after visiting Mr. and Mrs. Ben Green in Atlantic City for two weeks.

Floreine and Helen Stillwagon of Ohio ave. and Virginia Huff of Chester, W. Va., are leaving Sunday to spend a week at Craig's Beach at Milton Dam, O.

⁂

Lisbon Social Notes

A number of relatives from Lisbon attended the second annual reunion of the Zimmerman family in Centennial park, Salem.

The Guilford school reunion will be held at the schoolhouse Sunday, July 17. All pupils and teachers of the past and present will attend. A picnic dinner will be served at noon, after which an interesting program will be given.

Mrs. Will Bennett, North Market st., who has been ill, is reported improved.

Mrs. Charles Nace and daughter, Mary, are guests of the former's parents in Shreve.

Mr. and Mrs. J. C. Miller, West Washington st. were called to Wooster today by the serious illness of the former's father, David Miller.

Make This Model At Home

A MANY-OCCASION SLENDERIZER
PATTERN 4847
BY ANNE ADAMS

It's the matron's turn for a cheeery bit of flattery—in the shape of a "different" new puffed sleeve afternoon dress! Anne Adams' Pattern 4847 has the most genuinely flattering lines that anyone could hope for. It is youthful in spirit—definitely not "large size" in mood or manner, though designed with that knowing fraction of extra width in hipline, armhole and sleeve that mature figures demand. Picture yourself wearing that elongated and belted bodice with its pretty gathers and neat revers! You'll prize the effect of height that only a very long, tapered center panel can give. Both light and dark crepes are ideal—but choose very pliable, shape-holding fabrics. Sewing Instructor included.

Pattern 4847 is available in women's sizes 34, 36, 38, 40, 42, 44, 46 and 48. Size 36 takes 3½ yards 39-inch fabric.

Send 15 cents in coins or stamps (coins preferred) for this Anne Adams pattern. Write plainly size, name, address and style number.

Do you want to be a style leader in your set? Then write at once for the popular Anne Adams pattern book. It's filled with hints on how to be thriftier and smarter—how to look younger, slimmer, more glamorous—how to be correctly dressed for every fashionable setting, whether sunlit or moonlit. Don't delay in sending for this fascinating book, and make yourself some really striking new clothes. Price of book 15 cents. Book and pattern together 25 cents.

Send your order to The East Liverpool Review, pattern department, 243 W. 17th st., New York, N. Y.

Marry-Go-Round

By MARY ROWLAND

Light As Summer Love

TO a woman, the most interesting person in the world is the man of the moment—to a man, it is the woman of the next moment.

The bigger and more successful a man is, the more he seems to be afraid of some fussy little woman. Funny, but a bullying husband is nearly always a lightweight or a half-portion.

To the average girl, it's no trouble at all to have one little romance after another, especially at this time of year. The miracle is for her to find one love that is big enough and strong enough to last a life-time.

Why waste your tears on the girl a man should have married, and didn't? Save them for the one he should not have married and did.

After a love affair has gone dead, a woman is the world's worst pessimist. No matter how light or foolish the romance may have been, it leaves a sore spot in her vanity that she feels sure will never be healed.

A man, on the contrary, is an optimist who always believes that there'll be another girl, another moon, another day. When a little romance has had a blow-out, Fate is usually hanging around with a spare.

This is the fatal time of year when almost any man looks like Romeo to a girl who is feeling bored with herself or sorry for herself.

Don't believe a woman when she wails that a man has deceived her. The modern lover is too intent on making the world safe for bachelors to give a girl any false hopes.

Love is the only thing to marry for, but some women can marry for love half a dozen times and still not get it.

(Copyright, 1938, K. F. S., Inc.)

MILLPORT

Rev. Roy S. Brice will preach in the Bethesda Presbyterian church here Sunday at 11 a. m. and 8 p. m. The subject of the morning sermon will be "Coming After Christ" and for the night service "A Fair Woman Without Discretion." The young people's society will meet at 7 p. m. when the subject will be "How To Choose Good Hymns," Sunday school will meet at 10 a. m.

Communion services will be held at the Millport church at 11 a. m. on Sunday, July 24. The annual homecoming services will be featured on July 31.

A large crowd attended the lawn fete of the Willing Workers Wayside Gleaners class of the Bethesda Presbyterian church which was given in the home of Mr. and Mrs. Frank Grubbs Tuesday night. A neat sum for church work was realized.

SHIPPINGPORT

Mrs. Lillie Ebert is visiting friends in Pittsburgh.

Misses Louise and Audrey Cook of Pittsburgh are visiting their mother, Mrs. Florence Cook.

Mr. and Mrs. George Bates and Mr. and Mrs. Paul Morrow visited North Park, Pittsburgh, recently.

Mr. and Mrs. Leslie Jones of Washington, Pa., recently visited with relatives here.

Mr. and Mrs. Carl Gardner and son, Donald, recently visited with the former's parents at Meadowlands, Pa.

Mr. and Mary Weaver and son, Homer, of East Liverpool visited relatives at Trafford City recently.

Mrs. Mary Patterson of Beaver spent Tuesday with Mrs. Louisa Potts and Mrs. Emma McKnight.

Mr. and Mrs. Clarence Christy visited relatives at Bellevue Sunday.

OREGON FARMS ELECTRIFIED

SALEM, Ore.—More than one-third of Oregon's 67,753 farms are served with electricity, according to a report by the rural electrification administration. The percentage is 39.7, compared to the national average of 16.8.

● You May Have A Beautiful Variety Of Garden Flowers But Will They Be Correctly Arranged For Display?
● Your Floral Stylists Offer A Variety Of Arrangements At A Complete Range Of Reasonable Prices.
Golden's FLOWERS There IS a difference
137 W. SIXTH ST.—PHONE 439

"Where's George?"
"Don't Stop Me Now," says George, "I'm on my way to take advantage of FRANK DIAMOND'S
MID-SUMMER Sale
Starts Friday
1/4 off
ON OUR ENTIRE STOCK SUMMER SUITS
Every Summer Suit is included in this great clearance! All styles ... All sizes ... All fabrics ... Every Suit is famous for wear, and famous for style! Come in tomorrow and take advantage of these values!
WORSTEDS
Original $25.00 Suits NOW $18.75
Original $27.50 Suits NOW $20.63
Original $29.50 Suits NOW $22.13
TROPICALS
Original $19.50 Suits .... NOW $14.63
Original $22.50 Suits .... NOW $16.88
WHITE FILM SPUNS
Original $12.75 Values .... NOW $9.57
Original $19.50 Values .... NOW $14.63
Original $22.50 Values .... NOW $16.88
FINAL CLOSE OUT STRAW HATS
Choose from our complete stock of Sailors, Panamas and Sennits. Finish out the season in style. 25% OFF
SEMI-ANNUAL SALE
MANHATTAN SHIRTS and PAJAMAS
Don't miss this semi-annual sale of Manhattan Shirts and Pajamas. Stripes, checks, fancies, solid pastel shades (no whites included). Collar attached and neckband styles. All sizes and every sleeve length.
Regular $2.00 Values $1.65
Regular $2.50 & $2.95 Values $1.85
Regular $3.50 & $3.95 Values $2.65
FRANK DIAMOND
On The Diamond. East Liverpool, O.

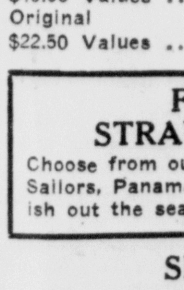

HOLMHURST
On Beautiful Pennsylvania Avenue
Second Hotel from Beach
ATLANTIC CITY, N. J.
$3 DAILY $3
SPECIAL WEEKLY INCLUDING ALL MEALS
BATHING FROM HOTEL FREE PARKING
C. W. Stitzer, Gen. Mgr.

Pasteurization does not change the physical quality of milk.
The process of pasteurization lessens somewhat the firmness of the milk curd—thereby making it more digestible as well as safeguarding your most important food.
PASTEURIZED MILK IS QUICKLY AND EASILY DIGESTED!
UNDER LICENSED LABORATORY CONTROL
GOLDEN STAR DAIRY
PHONE 3200
WEST 8th ST.
AND 200 MEMBER PRODUCERS OF DAIRYMEN'S COOPERATIVE SALES ASS'N.

SALE! AT LAST the SALE YOU Have Been WAITING for
● SILK DRESSES
Light—Dark or White
● 2 PIECE SHARKSKIN SUITS
White or Pastels
● EVENING GOWNS
● SILK COATS
$2.00
Every garment is a genuine $3.95 to $8.95 vaule. We positively defy competition. Be here early ... NO LAY AWAYS ... CHARGES OR APPROVALS ... EVERY SALE FINAL.
● COTTONS
Values $1.39 to $2.95
Sizes 11 to 54
$1.00
METZ FUR CO.
118 WEST FIFTH East Liverpool, O.

BOICE'S Quality Food Store
215-217 W. Sixth St.
for SUMMER ECONOMY SPECIALS
SPECIAL SALE OF POST CEREALS
HUSKIES, POST TOASTIES, BRAN FLAKES, GRAPE-NUT FLAKES
2 FOR 21c
AND ONE PACKAGE OF GRAPE NUT FLAKES—FREE!
SUGAR CREEK, SUNLIGHT ARMOUR'S
BUTTER PER LB. 31c
ARMOUR'S TOMATOE JUICE
3 FOR 23c
-PHONE 695- -WE DELIVER-

BABY CLINIC PLANNED BY CHESTER WOMEN

Health Aid To Be Provided 2 Times Each Month

Plans for a permanent baby clinic, to be held the first and third weeks of each month in Chester, were formulated Wednesday afternoon when a group of women met with Miss Elizabeth Somerville, county health nurse, at the city hall.

The committee organized will try to arrange the first clinic for Aug. 3 at the First Presbyterian church. The state department of health will assist in the work and baby specialists will attend. A tuberculosis clinic will be held later in August.

The three committees appointed by Mrs. E. H. Lintz the general chairman, follows:

Regular committee: Mrs. Charles Schleiter, chairman; Mrs. George Clapperton, Mrs. Milton Wolpert, Mrs. G. B. Chapman and Mrs. C. A. Briggle.

Equipment committee: Mrs. Harrison Smith, chairman; Mrs. Wilfred Cole, Mrs. C. L. Haney and Mrs. Harry Springer.

Service committee: Mrs. Harry Shaw, chairman; Mrs. Ed McNicol, Mrs. E. C. Caughey and Mrs. Frank Switzer.

The next meeting of the committees will be held Aug. 1 at 2 p. m. in the city hall.

MARRIAGE LICENSES

Issued In Lisbon

Robert C. Basinger, florist, Columbiana, and Ruth I. Bowling, Columbiana.

Henry L. Meissner, carpenter, Salem, and Mary Baxter, stenographer, Salem.

VETERANS' REBURIAL SOUGHT

UTICA, N. Y.—Utica war veterans have opened a campaign to provide "decent burial" for 51 former soldiers, sailors and marines now interred in potter's field at two city cemeteries. The board of supervisors has been asked to consider transferring the bodies to regular soldiers' plots at an estimated expense of at least $1,000.

On The Radio : :

THURSDAY—Night

WTAM	KDKA	WJAS
5:00 Myrt and Marge	News, Sports	President Roosevelt
5:15 Hilltop House	Silhouettes	President Roosevelt
5:30 Sports Column	Sports Column	News
5:45 Lowell Thomas	Lowell Thomas	Chet Smith
6:00 Don Winslow	Easy Aces	Ray Heatherton
6:15 Vocal Varieties	Mr. Keen	Screenscoop
6:30 Sportsman	Celebrate	Del Casino
6:45 Lets Explore	Rhythms	Boake Carter
7:00 Rudy Vallee	Stepping Ahead	Men Against Death
7:15 Rudy Vallee	Stepping Ahead	Men Against Death
7:30 Rudy Vallee	Music Festival	Goldman Band
7:45 Rudy Vallee	Music Festival	Goldman Band
8:00 Political Talk	Prize Play	Major Bowes
8:15 Symphony Orchestra	Prize Play	Major Bowes
8:30 Symphony Orchestra	Prize Play	Major Bowes
8:45 Symphony Orchestra	Prize Play	Major Bowes
9:00 Bing Crosby	"People I Have Met"	Essays in Music
9:15 Bing Crosby	"People I Have Met"	Essays In Music
9:30 Bing Crosby	"People I Have Met"	Americans At Work
9:45 Bing Crosby	"People I Have Met"	Americans At Work
10:00 Amos and Andy	News, Weather	News Report
10:15 Romance In Song	Music You Want	Orchestra
10:30 Bastille Day	Music You Want	Orchestra
10:45 Bastille Day	Music You Want	Orchestra
11:00 Bulletin Board	Orchestra	Orchestra
11:15 Music You Want	Orchestra	Orchestra
11:30 Music You Want	Orchestra	Signature
11:45 Music You Want	Orchestra	

FRIDAY—Daylight

WTAM	KDKA	WJAS
7:00 Malcolm Claire	Sons of Purple Sage	News Report
7:30 Women and News	Musical Clock	Musical Revue
8:00 Health and Home	Kitty Keene	Metropolitan Parade
8:30 Happy Gilman	Editor's Daugher	Joyce Jordan
9:00 Mrs. Wiggs	Just Neighbors	Musicale
9:30 Just Plain Bill	Adam and Eve	Hilltop House
10:00 David Harum	Mary Marlin	Ruth Carhart
10:30 Hello Peggy	Pepper Young	Big Sister
11:00 Julia Blake	News, Bulletins	Manhattan Serenade
11:30 Hannah	Farm & Home Hour	News Report
12:00 Dan Harding's Wife	Farm & Home Hour	Goldbergs
12:30 Linda's Love	Farm Voice	Road of Life
1:00 Betty and Bob	Betty and Bob	Silver Lining
1:30 Valiant Lady	Valiant Lady	Harrisburg Revue
2:00 Mary Marlin	Home Forum	Pittsburghers
2:30 Pepper Young	Continental Varieties	Navy Band
3:00 Backstage Wife	News Reeler	Chicago Varieties
3:30 Hughesreel	Club Matinee	Eton Boys
4:00 Tophatters		Crossroad Hall
4:30 Your Family, Mine	Variety Show	When We're Young

A plan which originated at Providence college, R. I., of insuring students against failing examinations, is to be adopted by students at Boston college, Prairie View college, Columbia, Princeton and University of California.

Spanish War Reveals Defects In Italian Planes

ROME—(Correspondence of The Associated Press)—Italian warplanes will undergo radical changes in design as a result of lessons learned from their use in the Spanish civil war.

Aviation circles say the heavy bombers Premier Mussolini sent to Generalissimo Francisco Franco's aid, such as the Svoia 79, Savoia 81 and Fiat 20, have proved too slow and lacking in maneuverability in combat.

The vibration of their three motors spoiled the gunners' aim and the mounting of the center motor obstructed their view.

A retractable machine-gun nest, a makeshift added to improve visibility, so reduced the planes' speed when it was lowered for action that pilots refused to handicap themselves by using it.

Airplane designers now are working on new planes in which these disadvantages will be eliminated. The objective is a cross between the bomber and pursuit ship, combining bomb-carrying capacity with high speed and flexibility. The new plane probably will have two motors instead of three.

Italian aviation experts want a plane which will fly 370 miles an hour with a cargo of bombs. One model now undergoing trials has reached 325 miles an hour, which is considered insufficient in comparison with the high velocity of military planes now being produced by foreign powers.

When the air ministry has decided upon a new design, it probably will buy the model and arrange for its construction in scores of decentralized factories. This was the method adopted to achieve mass production when the Italian aviation industry was placed upon war footing in 1936.

Meanwhile, customers for the outmoded planes are being sought among the smaller powers. Afghanistan, Iran and Yugoslavia already have signed up. Yugoslavia took 50 Caproni, Fiat and Savoia bombers which she arranged to pay for in wheat and raw materials.

Italy is modernizing her aviation general staff as well as her warplanes. The officers who direct her military air policy now must have had recent experience in the wars in Ethiopia or Spain. The World war aviators who once inhabited the air ministry have been relegated to posts of minor responsibility, many of them in the colonies.

To assure the aviation industry an inadequate supply of wood, which is scarce in Italy, the government has imposed a monopoly on spruce lumber production. In this way it hopes to turn out planes composed entirely of native materials. The all-metal machines formerly produced contained about eight percent imported materials.

ORCHIDS FOR DRIVER

CINCINNATI — Charles H. Urban, president of the Traffic Safety Council of Cincinnati, now awards an orchid weekly to the "most courteous" automobile driver for that period. Patrolmen make reports upon which the awards are based.

CAT'S AGE SET AT 25

SACO, Me.—F. S. Church declares that his 25-year-old tiger cat, Babe, is the oldest feline in Maine. He also reports that Babe gave birth to three black kittens recently.

Don't Risk Infection

No Wound Is So Slight That It May Not Become Infected and Cause Death

The first thing to do to any cut, scratch, blister or wound, however small, is to wash it carefully with **San-Cura** Medicated Soap and then apply **San-Cura** Ointment. This is an Antiseptic Ointment that helps prevent infection. Antiseptic **San-Cura** Ointment is a great aid in healing minor sores, cuts, burns, itching piles and skin irritation. 35c and 60c at Herche's and All Druggists. **San-Cura** Soap, 25c.—Adv.

COUNTY POULTRYMEN TO ATTEND 'CONGRESS'

Special To The Review.

LISBON, July 14 — County Farm Agent Floyd Lower said today a large number of Columbiana county poultrymen will attend the world's poultry congress at the Ohio experiment station near Wooster July 28. The program will include a nationwide broadcast and several prominent speakers.

Exhibits, demonstrations and discussions will pertain to management of the laying flock, housing, feeding, disease control, marketing and the problems of hatcherymen and turkey growers. Poultry and egg judging contests for 4-H Club members and vocational agriculture students will be provided. Officials in charge expect the largest atendance of poultrymen ever to be assembled in Ohio.

A revolver has a range of 100 to 300 yds.

Sell eggs direct from your door with Want Ads.

HELP KIDNEYS PASS 3 LBS. A DAY

Doctors say your kidneys contain 15 miles of tiny tubes or filters which help to purify the blood and keep you healthy. Most people pass about 3 pints a day or about 3 pounds of waste.

Frequent or scanty passages with smarting and burning shows there may be something wrong with your kidneys or bladder.

An excess of acids or poisons in your blood, when due to functional kidney disorders, may be the cause of nagging backache, rheumatic pains, leg pains, loss of pep and energy, getting up nights, swelling, puffiness under the eyes, headaches and dizziness.

Don't wait! Ask your druggist for Doan's Pills, used successfully by millions for over 40 years. They give happy relief and will help the 15 miles of kidney tubes flush out poisonous waste from your blood. Get Doan's Pills.

There's a Good Reason You're Constipated!

When there's something wrong with you, the first rule is: *get at the cause*. If you are constipated, don't fiddle around with makeshift remedies. Find out what's giving you the trouble!

Chances are it's simple if you eat only what most people do: meat, bread, potatoes. It's likely *you don't get enough "bulk."* And "bulk" doesn't mean a lot of food. It's a *kind* of food that isn't consumed in the body, but leaves a soft "bulky" mass in the intestines and helps a bowel movement.

If that fits you, your ticket is a crisp crunchy breakfast cereal—Kellogg's All-Bran. It contains the "bulk" you need plus the great intestinal tonic, vitamin B_1.

Eat All-Bran every day, drink plenty of water, and just watch the old world grow brighter! Made by Kellogg in Battle Creek.

SMITHS FERRY

Mr. and Mrs. Bert Jackson and sons of Warren, O., have concluded a visit at the home of Mr. and Mrs. A. R. Jackson.

Mr. and Mrs. Walter Simoni and family, Amos McClure and son, Lester, visited Monday at Pymatuning dam.

Mrs. Claude Mitchell has concluded a visit with relatives at Louisville, Ky.

Recent visitors at the home of Mr. and Mrs. T. E. Troup were Mr. and Mrs. George Troup and family of Canton.

Mr. and Mrs. Morris Gray of New Sheffield, Pa., spent Wednesday at the home of Mr. and Mrs. George Althars.

Mr. and Mrs. Frank Dawson of Pittsburgh and Harry Murphy of Steubenville were recent visitors at the home of Hiram Dawson.

M. Jackson of Warren is visiting his uncle and aunt, Mr. and Mrs. A. R. Jackson.

Miss Lois Sewell of New Wilmington is visiting Miss Sarah Hamilton.

Mr. and Mrs. Samuel Cumberledge and Charles Cumberledge have concluded a visit with relatives at Wilbur, W. Va.

Miss Helen Ruth Camp has concluded a visit with her mother, Mrs. H. J. Camp, of Monessen, Pa.

Mrs. Margaret Cochran is seriously ill at her home here.

Miss Josie and Miss Eunice Jones of Ironton, O., have concluded a visit at the home of Mr. and Mrs. Curtis Burchett and family.

Miss Kate Archer is seriously ill at her home here.

Find your lost friend with a Want Ad.

NEW PUSH BUTTON CROSLEY RADIO

$9.99

THE CROSLEY VANITY

A never-before-equalled value. Brown plastic cabinet, convenient Push Button tuning, attractive knob control on sides. Cabinet adaptable for use in either flat or upright position. And all this at the amazingly low price of only $9.99.

CROSLEY VANITY DeLUXE

An exquisite model in old ivory Plaskon. Push button and knob tuning. Beam Power Tube for greatly increased volume and sensitivity. An equally sensational value at $12.99

ALSO DEALER FOR
CROSLEY SHELVADOR REFRIGERATOR

Watson Hardware

129 E. SIXTH ST. PHONE 30

BIG SUMMER SHARP'S SALE

If you have not taken advantage of our Summer Sale do so now while sizes are still in good order. Every item at real money saving prices.

ALL WHITE, BLACK AND WHITE BLACK AND BROWN SUEDES

One large group of Men's Summer Shoes. The complete stock of $4 sports in all white, black and white and brown and white, some styles in black, brown and grey suede. Originally retailing at $5 and $6.

BUY NOW AND SAVE AT THE LOW PRICE OF

$2.85 Reg. $5 & $6 Values

BROKEN SIZES → ← ODD LOTS

SEVERAL HUNDRED PAIRS

Of Women's Dress Shoes in odd lots and broken sizes. White kid pumps, straps, ties, brown and white. A few black and white, also some blacks and browns in gabardines and kid leathers. $5 and $6 originally.

FREEMAN TAYLOR-MADE Sport Oxfords

The entire stock of Men's Freeman and Taylor Made Summer Shoes. . . . All White, Brown and White and all combinations of Grey. Some styles in Black and Brown.

$3.85 REGULAR $5 SHOES

RED CROSS FOOT-REST WALK-OVER

Your choice of our Red Cross, Foot-Rest and Walk-Over stock of summer shoes. All White Kid and Buck, and Brown and White. Broken sizes. This Does Not Include Red Cross Foundation.

$4.85 REGULAR 6.50 & 7.50 Shoes

MEN'S WALK-OVER SPORTS

Every pair of Walk-Over Sport Oxfords in all white, brown and white, wing tips and straight tips . . . each pattern one of the seasons smartest styles.

$4.85 Reg. $7.50 Value

Brown and White $5.85

Women's Novelty Dress Shoes

The balance of our stock of Ladies Novelty Footwear. White kid, blues, copper, grey, beige, wheat cloth and tan combinations and a few blacks. Pumps, ties, open and closed toes. All heel heights. Broken sizes.

$3.85 Originally $5 and $6 Shoes

SHARP'S SHOE STORE

517 Washington St. East Liverpool O.

Organized in 1892

46 years ago eight men demonstrated their confidence in the future of Wellsville by organizing the Central Building and Loan Company with a capital stock of $1,000,000.00.

It is to the foresightedness of these incorporators,— Giles McGregor, John S. Smith, A. M. Lichtenberger, W. H. Riley, I. B. Clark, J. J. McDevitt, H. Golden and J. W. Russell that the success of this company stands as a 'tribute'.

It was through their example of integrity and high standard of business ethics that the Central Building and Loan served and prospered nearly a half century of life in this community.

TWO VIEWS OF REMODELED INTERIOR

Remodeled in 1938

After these many years of steady growth, now under the name of the Central Federal Savings and Loan Association, we offer you banking quarters of refinement in modern design.

During the past twelve months there has been a steady increase in the volume of our business, so that it became necessary for us to enlarge our office facilities for the convenience of our many customers. Modern systems have replaced the older methods, in fact everything installed is to increase speed and safety in the transaction of our customers' requirements. New equipment has been installed which has transformed our new quarters to one of the finest in Eastern Ohio.

You are invited

To be our guests anytime FRIDAY OR SATURDAY between the hours of 9 to 3 or 7 to 9. We are indeed proud of our new home and we believe too that you will be pleasingly attracted to its unique, modern atmosphere.

"SAFE FOR SAVINGS SINCE 1892"

Central Federal Savings & Loan Assn.

601 Main St. Wellsville, O.

Executives
E. E. GAMBLE, President
GEO. L. HOWE, Vice-President
CHARLES COUTS, Secretary
JUDGE S. W. CRAWFORD, Attorney

Directors
E. E. GAMBLE — GEO. L. HOWE
CHAS. J. RUSSELL — C. N. BRANNAN
S. W. CRAWFORD — CHAS. COUTS

MEMBER FEDERAL SAVINGS AND LOAN INSURANCE CORPORATION

U. S. SETS RATES ON WHEAT LOANS

59 To 60 Cents Bushel Fixed For Storing Of Crops

By The Associated Press.

WASHINGTON, July 14. — The government offered loans averaging 59 to 60 cents a bushel on 1938 wheat today to farmers wanting to store their crops for better prices.

Secretary Wallace announced the complex scale of loan rates. It varied from as low as 50 cents a bushel for some wheat farmers holding their grain on the farm, to as high as 82 cents at the grain terminal for the highest protein spring wheat.

Loans Made Mandatory

The new farm law made the loans mandatory when agriculture department experts forecast a huge wheat crop, far in excess of a normal year's domestic consumption and export needs of about 750,000,000 bushels.

Wallace's scale set up a system of base loan rates for the major terminal markets. They range from 67 to 81 cents a bushel. The scale then fixed certain deductions to be made from these base rates in figuring loans for wheat stored at varying distances from the terminals.

The crop was forecast at 967,412,000 bushels and in addition there is a surplus of 200,000,000 bushels from last year.

Ohio Rate Announced

Wallace said the loan rates would average the minimum allowed by the law, which is 52 percent of the "parity" price of $1.14 a bushel.

Loans will be extended only to wheat producers who did not exceed their 1938 soil-depleting acreage allotment by more than 5 percent. Wheat must be stored either in commercial warehouses or elevators or approved farm bins or granaries.

The loan program set up a scale of base loan rates for principal terminal grain markets. Better grades will be eligible for higher loans than lower grades. Likewise, rates on grain stored distances from these terminals will decrease as the distance increases. In a few minor wheat areas flat loan rates were established.

A farm loan rate will be offered in states and areas where volume of loans will be small.

The loan rates for these areas were announced as follows:

Ohio—All counties, No. 2, red winter, 70 cents.

Kentucky — All counties, No. 2, red winter 76 cents.

West Virginia—All counties, No. 2, red winter, 78 cents.

ATHLETE'S FOOT AND RINGWORM

Instead of reading extravagant "claims" of what a remedy will do for you, read this voluntary expression written by Mrs. John N. Toland of Dover, Ohio:

"BROADY'S OINTMENT cured me of a severe case of Ringworm, after I had tried other remedies."

For Sale at Fortiner's Drug Store

DEATHS and FUNERALS

A. J. FISHER, PIONEER RESIDENT, DIES AT 90

Alfred Joseph Fisher, 90, East Liverpool pioneer, died in the home of his daughter, Mrs. Floyd Kerr in 2021 St. Clair ave., today at 5:30 a. m. following a long illness.

Mr. Fisher was born on a farm just outside of East Liverpool, a son of Samuel and Mary Fisher. He spent most of his life on a farm which was subdivided into city lots opposite Riverview cemetery. He has been retired for several years.

He was a member of the Emmanuel Presbyterian church.

Mr. Fisher's only survivors are Mrs. Kerr and one grandson.

Funeral services will be held in the Kerr home Saturday at ° p. m., in charge of Rev. J. Davis Barnard, pastor of the Second Presbyterian church. Burial will be made in Riverview cemetery.

Friends may call at the Kerr home Friday night.

Emmett Willison

Emmett Willison of Michigan ave. died in a Gallipolis hospital Wednesday night following a long illness. The body will be brought to East Liverpool for burial but funeral plans have not been completed.

Eli Pavlovich

MIDLAND—Eli Pavlovich, 56, of 454 Virginia ave., died in the Ohio Valley hospital in Steubenville Tuesday.

He leaves six children, four at home and two in Youngstown; four brothers, and one sister.

Funeral services were conducted in his home this afternoon. Burial was made in Aliquippa, Pa.

SALEM RELIEF CLIENT PAYS 'CHISELED' FUND

By The Associated Press.

COLUMBUS, O., July 14.—State Auditor Joseph T. Ferguson announced today that Rocco Cirocosto of 420 W. Pershing st. in Salem had made restitution of $600 for relief orders he received by misrepresenting his needs.

Cirocosto returned the money to State Relief Examiner Norman J. Hirt on July 11 and it was credited to the Columbiana county relief fund, Ferguson said.

Cirocosto was accused of receiving the relief orders from September, 1936, to April, 1938.

COUNTY TUBERCULOSIS WORKERS IN MEETING

Tuberculosis workers from all parts of the county are expected to attend the annual meeting of the Columbiana County Public Health league in courtroom 2 of the county courthouse at Lisbon tonight at 7:30.

Reports will be submitted and officers will be elected for the coming year. Charles S. Greig of Columbus, field secretary for the Ohio Public Health league, will discuss the results of the campaign to halt the spread of tuberculosis. The meeting is open to the public.

HENRY

(Continued from Page One)

templates starting on the improvement of .... early this fall. We are mutually interested in such an improvement as it will enhance the value of your property and eliminate present aggravating conditions, as well as reduce the annual cost to the ctiy in the present practice of periodic maintenance necessary on all city unimproved thoroughfares.

"The city engineer's office recognizes the need of bringing the complete picture of how this work will be financed to you as the interested property owner making such a project possible. City council and Mayor Copenhaver with his staff have exhausted every means to assist you in making this improvement possible. Their efforts are limited, however, by the amount of cash which the city has available for this purpose.

"An ordinance has recently been passed by council appropriating $10,000 to set this street improvement program in action. Out of necessity this limited appropriation must be considered strictly as a loan to the property owners to be paid back by the property owners in the form of assessments. As these assessments are paid back to the city this money must be returned to the city fund from which it was originally transferred to conform to statutory requirements.

"It is customary where a municipality has amply cash to carry on a program of this kind to carry the assessments on the tax duplicate and allow the property owners up to five years to complete their payments. Under such a policy the property owner must pay six percent interest on the unpaid balance over the five year period. To avoid this interest charge the property owner has the privilege of paying his or her assessment in cash.

$20,000 Monthly Payroll Seen

"We contemplate a program of street improvement throughout the city this fall which will necessitate an expenditure of roughly $20,000 on the part of the city. You can readily see that with only $10,000 available to start this program we could do only one half the work planned and petitioned by the property owners after which the project would have to stop. The federal government is assisting financially in making the operation of this work possible and will have a payroll in the neighborhood of $20,000 monthly being distributed in East Liverpool over the next two years. This is providing the city can meet it's obligations in the form of cash contributions toward materials and equipment. These cash contributions must flow uninterruptedly during the life of the project or the project cannot be operated and the $20,000 monthly payroll will not be forthcoming to the city of East Liverpool as a substantial aid toward the elimination of unemployment in the city. It is only possible to maintain this steady flow of cash in support of such a worthy project in one manner.

"The property owners benefiting through the various street improvements and petitioning for such improvement through this office must help us by paying a substantial portion or all of their assessment in cash and not force the city to wait for a period of five years to make the complete collection. By your unselfish cooperation this program can then continue indefinitely — at least through this year when we hope to get additional assistance through city council for next year's operation.

Asks For Cooperation

"To maintain such a program throughout the city we have been forced to request of the various benefitted property owners residing on those streets set up for improvement that they pay their assessment in cash in an amount constituting a total of fifty percent at least of the total assessable amount on each street set up. This may mean that each and every property owner pay individually 50 percent or more in cash or that property owners representing at least 50 percent of the assessable frontage pay 100 percent which is equivalent to the same resulting cash contribution. You may be more fortunate than your neighbor and have had fairly steady employment and better fitted financially to pay your total assessment in cash, while on the other hand you may be financially stressed at this time and unable to do other than have the assessment placed on the tax duplicate and require the full five years to pay for. In this event it will fall upon the more favorably fixed neighbor to assist in carrying his own share and a portion of yours.

"The entire procedure rests in your hands collectively whether or not you choose an unselfish attitude toward the financing of this program and make this improvement possible or whether you allow this opportunity to have your street improved with a permanent type of pavement slip through your hands.

"In view of the low cost to you compared with the higher type of pavement contemplated made possible through the federal WPA (the property owner pays less than 40 percent of the total cost of the improvement) we feel that you will readily agree with us in the view that East Liverpool cannot afford to pass up such an opportunity to have its streets improved permanently at such a low cost—neither can we afford to close our doors to the promise of a monthly federal payroll of $20,000 in the present period of industrial inactivity.

"The assessment covering the improvement of —— between —— and —— has been fixed at —— per front foot.

"Your total assessment based on a frontage of —— feet amounts to $—— . I wish to express the appreciation of city council and Mayor Copenhaver for the generous and fair minded attitude taken thus far toward this appeal to the people of East Liverpool and wish to impress upon you the urgent need for immediate action in supporting the project by paying your assessment in cash early at the city auditor's office."

U. S. OFFICIALS DELVE NTO OHIO SHOE STRIKE

By The Associated Press.

PORTSMOUTH, O., July 14. — Federal representatives delved today into circumstances surrounding a strike at the Selby Shoe Co. plant which left 1,400 workers idle.

J. E. Addicks, department of labor counciliator, sought to mediate the walkout called yesterday by United Shoe Workers union (CIO) officials after the company refused their demands for a closed ship and restoration of a 10 percent May wage cut.

Leonard Bain, of the national relations board at Cincinnati, investigated union complaints that the Selby concern and Vulcan Corp., wooden heel and last manufacturers, had violated Wagner act provisions by discriminating against employes.

Peaceful picketing continued.

A Vulcan (CIO) local has threatened to call a strike there unless demands for a closed shop and restoration of several union men to their jobs are met.

U. S. Advisory Council Eyed

SANDUSKY, O., July 14.—Action toward formation of a national council to advise congress and the legislature is in prospect for the next session of congress, U. S. Sen. Robert J. Bulkley said last night in an address to service clubs here. It would be made up of business, labor, agriculture and science representatives.

Mayor Dies In Mine Rock Fall

NEW PHILADELPHIA, O., July 14.—Mayor C. O. Virtue, 50, of nearby Midvale was killed yesterday in a mine rock fall. Funeral services will be held tomorrow.

WOMAN FOUND SLAIN AT TENNIS CENTER

By The Associated Press.

WIMBLEDON, Eng., July 14—The body of a pretty, smartly dressed young woman was found in a welter of blood, barely a hundred yards from the famed center court of the All England Tennis club today.

Preliminary investigation showed the black-clad victim was stabbed about the head and then run over with a motor car from which apparently she had been thrown.

Scotland Yard ordered intensive search for a blood-stained motor car, tire-marks of which were found on clothing of the girl.

Investigators believed the victim first was beaten to death with a bottle. Then, they said, a broken segment of glass wes used to carve deep wounds in the girl's face and neck.

Police blocked Somerset Road, which residents said served as a nightly lovers' lane for many couples.

FLOOD SWEEPS OVER SOUTHWESTERN OHIO

Little Miami River Goes On Rampage After Rains

By The Associated Press.

MORROW, O., July 14.—Swollen by heavy rains, the south fork of the Little Miami river backed up into this southwestern Ohio village of 1,000 today, flooding an estimated 50 homes to a depth of three to four feet. The creek continued to rise.

A Pennsylvania railroad bridge between here and Clarksville, a village of 500 population, six miles west, was washed out. Portions of state route 3 were under water.

George Engle, filling station operator here, said thousands of acres in the vicinity of Clarksville, were inundated, including the 1,000-acre farm of Arnold Rogers. Livestock was imperiled.

Wilmington, farther east, reported that a heavy rain, accompanied by wind and severe lightning, struck Clinton county shortly after 2 a. m., flooding basements. Storekeepers suffered damaged stocks, and farmers reported loss of hundreds of acres of wheat and corn. Wheat shocks floated away.

Motor buses were rerouted through Blanchester, to the southeast, when water overflowed the Three-C highway. Secondary roads also were affected.

Rains ranging from 2.66 inches to 6.28 inches were reported further south in the Kentucky-Ohio-Indiana area surrounding Cincinnati.

Trades Council Backs Sawyer

COLUMBUS, O., July 14.—Charles Sawyer announced today that the Hamilton building trades council, comprised of more than 50 A. F. of L. locals in Butler county, and the Newark local of the International Brotherhood of Electrical Workers, had indorsed his campaign against Gov. Martin L. Davey for the Democratic gubernatorial nomination.

DAVEY SEES VICTORY IN 85 OF 88 COUNTIES

Governor Declares Sawyer Must Get Around More

By The Associated Press.

CLEVELAND, July 14.—Gov. Martin L. Davey offered a suggestion today to Charles Sawyer, his opponent for the Democratic gubernatorial nomination, that Sawyer "will have to learn to get around more if he expects to be elected governor."

"I met my opponent in Fremont Tuesday night for the first time in this campaign," Davey said as he addressed three Cleveland political rallies last night. "Somehow I didn't see him much."

Davey predicted he would carry 85 of 88 counties in Ohio's August primary, and would win a 3-2 majority over Sawyer in Cuyahoga county (Cleveland), where he ran behind Republican John Bricker in the 1936 election. Bricker is the only candidate for governor on the G. O. P. ticket this year.

He termed Sawyer "a silk-stocking who was reared in luxury and who thinks the great mass of people are crazy. x x x I think they are not. I was born among the poor and I have tasted the bitter dregs of poverty. I have never got the swelled head; I want to be just one of the folks."

Davey called Bricker "a political panty-waist" and refered to James Metzenbaum, Democratic aspirant to the lieutenant governorship, as "that slippery little Metzenbaum."

ITALY ATTACKS JEWS IN NEW RACE DOCTRINE

By The Associated Press.

ROME, July 14.—A 10-point Fascist doctrine of race similar in many respects to Nazi Germany's Aryanism was published today under the auspices of the ministry of popular culture. The doctrine proclaimed Aryan supremacy and affirmed the Italian race's right to call itself Aryan.

It declared Jews "do not belong to the Italian race."

"Jews represent only a population which never has been assimilated in Italy because they are composed of non-European racial elements absolutely different from the elements from which Italians originated," the declaration said.

A group of Fascist university professors were authors of the doctrine.

METCALF TO ADDRESS LISBON REPUBLICANS

Special To The Review.

LISBON, July 14 — Verner E. Metcalf of Marietta, candidate for the Republican nomination for attorney general at the August primary election, will be the principal speaker at rally of the Mid-County Republican club in the former Knights of Pythias hall here Monday at 8 p. m.

Mr. Metcalf is now serving his second term in the Ohio senate, being Republican floor leader and a member of the senate graft investigating committee. He also served two terms as prosecuting attorney of Washington county before his election to the upper house of the state legislature. Men and women voters have been invited to attend the meeting.

Members of the club have been invited to attend a G. O. P. rally in the grange hall at Gavers Friday night.

WAKE UP YOUR LIVER BILE—

Without Calomel—And You'll Jump Out of Bed in the Morning Rarin' to Go

The liver should pour out two pounds of liquid bile into your bowels daily. If this bile is not flowing freely, your food doesn't digest. It just decays in the bowels. Gas bloats up your stomach. You get constipated. Your whole system is poisoned and you feel sour, sunk and the world looks punk.

A mere bowel movement doesn't get at the cause. It takes those good, old Carter's Little Liver Pills to get these two pounds of bile flowing freely and make you feel "up and up." Harmless, gentle, yet amazing in making bile flow freely. Ask for Carter's Little Liver Pills by name. 25 cents. Stubbornly refuse anything else.

"From $10 to $6000!

Our savings have really been at work"

A true life story. As a young factory worker, he began saving $10 each week. Soon promotions came his way . . . he began to save more. Earnings accumulated. Today he has a responsible job in the main office, and his account has grown to $6000.

When opportunity comes his way to invest in a business of his own, or when he gets ready to build a home, he will have the money.

Success comes from profitable and systematic saving. Begin today to save your way to success. Your savings earn extra dollars here.

The Potters Savings & Loan Co.

East Liverpool, Ohio

INSURED

FOR YOUR PROTECTION

Washington and Broadway

MERELY PENNIES

For Perfect Refrigeration Electrically..

Frozen desserts
Frozen Salads
Icy Drinks...

Electricity—mysterious, invisible force that gives you constant, perfect refrigeration for just a few pennies a day . . . plenty of tinkling ice cubes in the torrid nineties, delicious frozen salads and desserts . . . Entertainment and Health for family and friends!

The OHIO POWER Co.

Golden Star's Retail

Cool Summer FOODS

ICE PLATFORM

CASH & CARRY

Now Open For Business

For Home Delivery Call 3200

LOCATED AT — WEST SIXTH STREET

Between Sayre Electric and International Garage Just East of Jefferson Street.

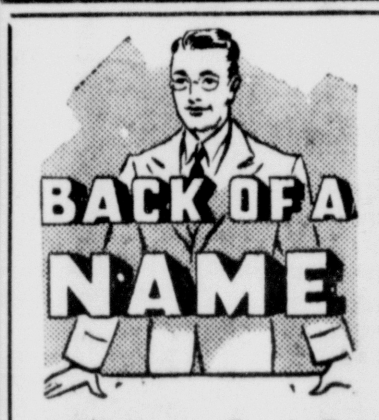

BACK OF A NAME

ACCORDING to the dictionary, a name is just a title. It's the things a drug store stands for that give meaning to its name. Take Fortiner's, for instance. It stands for good value, honest prices and the courteous, interested service possible only in a home-owned store.

1.00 Lyons Tooth Powder 79c
Qt. Fortiner's Mineral Oil 59c
Double Duty Tooth Brushes 49c
50c Phillip's Milk Magnesia 33c
1.00 S. A. S. Antiseptic Sol. 59c
Broady's Ointment for Athletes Foot .. 50c
Ezon Analgesic 75c

60c Lysol Antiseptic 43c
75c—100 Bayer Aspirin 59c
1.25 Petrolagar 89c
60c Alka Seltzer 49c
50c Tube Unquentine For Sunburn 39c
Energine White Shoe Cleaner 23c
50c Pablum Baby Food 43c

KODAKS

SEE THE NEW 620 BULLS EYE CAMERA

with carrying strap only

3.00

Other Cameras Priced Up to $29.50

FOUNTAIN SPECIAL

FRESH PEACH SUNDAE

12c

Fresh sliced peaches on two dippers of Rieck's delicious Ice Cream.

FORTINER'S DRUG STORE

EAST LIVERPOOL'S FAVORITE DRUG STORE

PHONE 80 515 WASHINGTON ST.

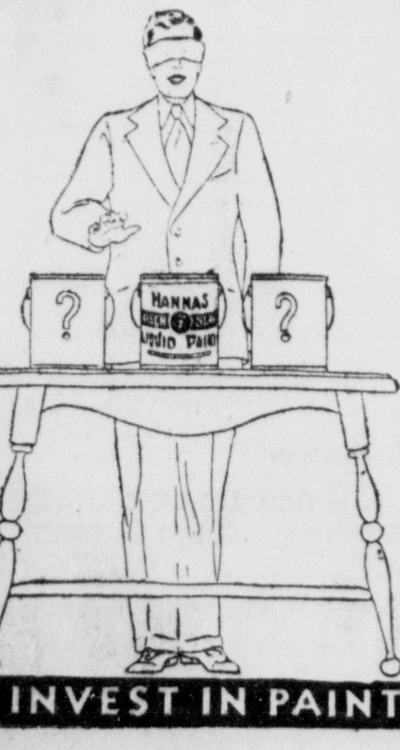

DON'T CHOOSE PAINT BLINDFOLDED

Hanna's Green Seal is time-tried and laboratory-tested . . . thousands of satisfied users are ample proof that here is a paint that truly gives you your money's worth.

HANNA'S GREEN SEAL

GOOD PAINT — Paint — HONESTLY MADE

MILLIGAN HARDWARE And SUPPLY CO.

INVEST IN PAINT INSTEAD OF REPAIRS

SPEAKER TELLS LIONS TO SERVE

Rev.D.Park Chapman Talks On Humanitarian Ideals

The christian ideal of a life of service as taught by Jesus was explained to members of the Lions club by Rev. D. Park Chapman of the First Christian church at the Mary Patterson Memorial Wednesday noon.

Mr. Chapman said that more and more as the years go by we come to honor those who have served humanity as great men rather than famous conquerors like Napoleon, Alexander the Great and Caeser.

Cites Example

He told of two men who had died in his home town in West Virginia. The first, he said, acquired great tracts of land in the county and was thoroughly selfish. When he died people said the community was better off.

The second he described had never been wealthy, but when he died every one in the town said he would be missed greatly.

"I would rather have been the second man," said Rev. Chapman, "for all his comparative poverty."

It is not what a person takes out of a community that determines what he is worth, but what he puts into it," he declared, "and shrouds are not made with pockets."

Approves Purchase Of Glasses

In closing, Mr. Chapman quoted from Shakespeare's "Henry VII" in which Cardinal Wooley tells his servant, "If I had served my God half as well as my king, he would not have left me exposed to my enemies now."

The club voted approval for the blind committee to purchase glasses for an East Liverpool school child. President A. I. McLain appointed H. D. Rist, Don Wolfe and William Kelly to the auditing committee.

Sundown Stories

By MARY GRAHAM BONNER

Mrs. Quacko's Thought

MRS. Quacko waddled back to Puddle Muddle as quickly as her webbed feet would carry her.

"Willy Nilly!" she exclaimed. He was putting the finishing touches on everything before leaving. The trailer was practically packed, the automobile Two-ways stood in readiness, the Puddle Muddlers were helping with all that they could. In fact they were almost ready to start.

"Hello, Mrs. Quacko," he called. "Did you have a nice visit?"

"Yes, yes," quacked Mrs. Quacko. "But I have a thought."

"We all have thoughts," cackled Top Notch.

"But I have a special thought," quacked Mrs. Quacko.

"We all have special thoughts, too," cackled Top Notch.

Mrs. Quako cleared her throat.

"Do you suppose Mrs. Quacker could come with us?" she asked.

"You'd be having rows all the time," cawed Christopher.

"We'd have no place," barked Rip. "After all this is to be a vacation."

"Why would you like to have Mrs. Quacker come too?" asked Willy Nilly.

"Well," began Mrs. Quacko, "she has never been anywhere. I've been rather mean the way I've gone and boasted and bragged about all the good times we've had. To tell you the truth, although I hate to admit it, I felt a little ashamed of myself when I started to boast today.

"Mrs. Quacker has been a friend of mine since our duckling days. I'd like to share something with her. What do you say, Willy Nilly?"

Tomorrow—"Willy Nilly's Answer."

QUICK RELIEF FOR FEET

Thousands of former sufferers know that OIL-of-SALT brings quick relief to sore, itching, burning, aching feet. Don't trifle with Athlete's Foot. It's dangerous. Use OIL-of-SALT—the soothing, comforting, liquid for foot troubles. Think of buying real foot happiness for as little as 50 cents—OIL-of-SALT is wonderful for cuts, burns, insect bites, and sunburn. Your druggist will refund the price if not satisfied.

LOVE ON THE RANGE

BY NELSON C. NYE

The Story So Far

Someone is out to bust the Rafter T ranch. Under the name of Abe Streeter, quick-fire **"Blur" Ankrom** takes a job there to help lovely **Lee Trone.** Ankrom immediately dislikes **Ratchford,** the sheriff, and when **Colonel Struthers** and his daughter **Betty** arrive for a visit, he recognizes Struthers as an imposter, Kelton Drean. **Claydell,** a neighboring rancher, is expected for a conference at the Trones. A shot is fired at Ankrom in the dark. Another shot rings out, and a body falls.

CHAPTER 12

The Dude Is Dead

"GOOD LORD!" choked a voice—a girl's voice. "It's Colonel Struthers!"

"Hold this lantern, somebody," Ratchford growled, and thrust it into Ankrom's hands. The sheriff then dropped to his knees beside Kelton Drean's form. When Ratchford got to his feet, his eyes met Ankrom's squarely.

"Pretty quick," he said, "we're all going to saunter over to the house an' go inside an' stay there until daylight. Meantime, I don't want to catch anyone trampin' round over by that bunkhouse. This Struthers dude is dead."

A heavy sigh reached Ankrom's ears. It came from a man beside him. Looking up Ankrom saw that the man was Trone. The rancher's face looked haggard; his hands were clamped so tightly about his belt that their knuckles stood out like lumps of chalk.

Then Ankrom saw Lee Trone. Betty stood beside her. Lee's face he thought a trifle pale, but her eyes were bright with interest—a little horror was in them, too. Betty's eyes were like burnt holes in a white counterpane; just now the rouge upon her cheeks gave her face a ghastly appearance.

"Daddy — Daddy, it's Daddy!" There were tears and laughter in her voice, and the laugh ran thin with hysteria. She swayed and Ankrom sprang to catch her; he scooped her up in his arms and strode angrily toward the house. Behind him came Ratchford's voice: "Trone, you an' the others better go along, too. I'll be with you in a minute."

Lengthening his step to hold his lead, Ankrom gritted fiercely, "You little fool!"

They were close to the ranch-house now and light from the unshaded windows showed Betty's eyes come swiftly open. "Don't scold me—please. I had to see you. I've got to talk with you alone right away——"

"We'll get no chance now," Ankrom cut in gruffly. "That sheriff's nobody's damn clown. He made sure this wasn't no bluff by sendin' them others with us. What did you want to talk to me about?"

She got a hand inside her dress. When it came out it held a gun. As Ankrom carried her into the house and laid her on a sofa, she held the gun out to him anxiously. "Quick—take it. You'll have to get rid of it for me. I——"

"Did you shoot Drean?"

"I had to. He wouldn't have missed you the second time." Her eyes grew large again, filled with apprehension. "Quick—put it out of sight! The others are coming!"

They were. Ankrom heard their steps upon the veranda. Hastily he thrust the weapon — a short-barrelled .32 — out of sight beneath his coat. And none too soon.

'In This Room'

Lee Trone came into the room, her father and the others behind her. Ankrom lifted a hand to push back his hat and found his forehead moist. "Gosh," he said. "She keeled right over, didn't she?"

Lee looked oddly at the girl with the closed eyes who lay so limply on the sofa. "I'll get some water," she said.

"Poor kid," Old Maud Trone heaved a sigh. "Pretty tough on her, havin' her father shot down like that." The two punchers stood behind him, looking on with interest, hats in hand, mouths open.

Ankrom saw that Trone's glance, resting upon him, held a gleam of something he could not define. Clearing his throat Trone said, "Did I understand you to tell the sheriff someone took a shot at you, Streeter?"

"Someone shot a cigarette out of my mouth, yeah."

"Pretty good shooting for night work, don't you think?"

"Depends. I was lightin' the cigarette. I'd say I made a pretty fair target."

"Do you think the same man fired both shots—the one at you and the one that downed the colonel?"

"Kind of hard to say," Ankrom evaded, and felt relieved when the sheriff came striding into the room. Lee came too, bringing a towel and water. She passed Ankrom without a look and, bending above the sofa, began bathing Betty's forehead. "She looks awfully white," Lee said.

Ratchford flung the girls a disinterested glance, cleared his throat and looked at Trone. "Sit down, boys," he growled, the words smacking more of a command than of an invitation. "We'll be here quite some spell an' I reckon we might as well be comfortable. Be at least four hours till daylight an' I make it nearer five."

For a moment it seemed to Ankrom that Trone was about to explode. Veins swelled in his neck and forehead before he got himself in hand. Then he said vibrantly: "It's been a long time since a Ratchford gave an order on the Rafter T. 'Stead of making your authority felt you'd be doing more good if you went after that killer!"

"My ol' man didn't bring me up to trail skunks in the dark," Ratchford's lazy drawl chucked back. His eyes were on the old man. "Besides, I ain't at all sure it'll be wastin' time if we sit around here for a spell."

Lee Trone looked up from the sofa. "What do you mean?"

"To my notion the killer of that Struthers dude is in this room," he said, and his lips tightened up formidably.

A startled light flashed into Trone's eyes that made Ankrom wonder. He saw the rancher's body brace itself as for a blow. Trone's voice was a bit unsteady, his cheeks looked a little gray. "In this room," he said mechanically. "In this room?"

"Yeah—" the sheriff's lips drooped; "right now!"

Antagonism

In the silence following Ratchford's portentious words someone's breath came raspingly. To Ankrom the temperature seemed to have dropped visibly in the last half second. This cold silence cocked his muscles, set his teeth on edge. The air seemed to be tightening up, strangling these people who stood about like so many carven statues. Across the stillness stole the low, vibrant purring of an automobile motor. Louder and louder it grew, then suddenly ceased in the yard outside to the squeal of brakes. Gravel crunched, boot-heels thudded across the veranda and a man stepped through the open door.

It was Claydell, and his smiling lips grew stiff as his eyes took in the scene before him. His glance darted to the sheriff.

"What's wrong, Ratchford?"

There was antagonism in the sheriff's eyes. "The Struthers dude got in the way of a blue whistler," he said softly. "Claydell, let's see your gun."

A flush snapped into the bronze of Claydell's cheeks. "Ratchford," he said, "you have a nasty mind—one of the nastiest it has ever been my misfortune to encounter. Just what's the reason for that demand?"

"A man's been murdered here an' I'm in the process of checking up." Ratchford's words were measured. "Murder is a nasty thing, Claydell, an' it won't surprise me if it takes a nasty mind to solve it. Let's see that gun."

"Why, you damned fool — I wasn't even here!"

"Can you prove it?"

Ankrom saw that Claydell's lips were about to frame a sharp retort, then abruptly clamped down tight. "This man," Ankrom thought, "is more dangerous than Ratchford. He's a gent that knows when to talk an' when to keep his mouth shut." He looked at the rancher more carefully. He looked at Trone, too, and for the first time realized that Lee's father had been drinking. There was that bleary look about the eyes, and the hand that Trone had propped against the wall was shaking.

Ankrom glanced toward the sofa and saw that Betty was sitting up; that Lee was eyeing the sheriff with hostility. He looked again at Ratchford; Ratchford's eyes were on Claydell.

"Can you prove you wasn't here?"

"I'm not so sure that I can," Claydell finally said. "I've been driving for several hours. I've been to El Paso since I saw you this afternoon——"

Ratchford cut in, "Can you prove that? Who did you talk with?"

"None of your damned business." Claydell tossed the words out coldly.

"I'll take that gun then, mister. You can have it back when I get the murderer."

Claydell reached inside his coat and took from some place a .38 Police Positive. He held it out toward Ratchford. Ratchford grinned with mockery. "You can put it on the floor, brother. I wasn't born yesterday."

If Claydell felt resentful he hid it well. Ankrom watched him bend forward and lay the gun before the sheriff's booted feet. Ratchford shoved the weapon under the table with the toe of his boot. "I'll look it over later," he said.

"So Struthers has been killed and you don't know who killed him, eh?" Claydell spoke.

"When you came in I had just finished saying that it was my notion that Struthers' killer was in this room. I still think so. Your comin' ain't changed my mind a bit."

(Copyright, 1938, Nelson C. Nye)

The net tightens around Ankrom, tomorrow.

Daily Horoscope

By GENEVIEVE KEMBLE

For Friday, July 15

ACCORDING to important mutual aspects between the dominating planets, this may be a day in which social, educational, charitabile or public activities may take precedence over purely business or commonplace interests. There is an expansive and ambitious accent in the direction of pleasure and indulgence, rather than in private enterprise. Unless there be excessive or reckless expression of these, there is a prospect of increased prestige and popularity.

Those whose birthday it is may find themselves engulfed in a year in which the activities are exerted in the direction of public work, political, social, charitable, or else in pursuit of private progress, rather than strictly business or workaday affairs. Wise indulgence, with proper restraints as to over-zeal or ambition in such channels, promises enhanced popularity and prestige.

A child born on this day may have an endowment fitting it for life in public service rather than in private gain. It should have a fine mind and kindly and sympathetic nature, with a desire to help its fellows. This should assure it personal prestige and popularity, which it should wear with modesty.

TODAY'S NEEDLEWORK DESIGN

CROCHETED CAPS PATTERN 1746

MATCH frocks with inexpensive caps in jiffy crochet. The top one has contrast in single stitch. Pattern 1746 contains directions for making the caps; illustrations of them and of stitches; materials required; photograph of pattern stitches.

Send 10 cents in stamps or coin (coin preferred) for this pattern to The East Liverpool Review Needlecraft Dept., 82 Eighth Avenue, New York, N. Y. Write plainly pattern number, your name and address.

SALINEVILLE

Mrs. Mabel Brown was surprised by a group of friends recently in her home on West Main st. in honor of her birthday. Guests included Mr. and Mrs. Cecil Carter, Mr. and Mrs. George Leishman, and son, Dean, Mr. and Mrs. Albert Newhouse, Mr. and Mrs. Mervin Ferguson, Mr. and Mrs. Homer Raffle, Mr. and Mrs. Edward Llewellyn and daughter, Gilda and Doris, Mrs. Viola Allison and daughter, Ruth.

Games were played and the honor guest received many gifts.

The Men's Fellowship class club met Tuesday night at the home of Ernest McKenzie. Rev. A. C. Prichard had charge of devotions. Boice James and Harry Henderson had the entertainment. The lunch committee was composed of Clifford Randolph and Charles Johnson.

Mr. and Mrs. Harold Swinhart and Mrs. Myra Swinhart of Barberton and Mr. and Mrs. Lyman Earls of Aliquippa, Pa., were recent guests of Mrs. Jetta McCormick and brothers.

Mrs. Marion Wilkie is visiting in Wilmerding, Pa.

Mrs. McKinley Sharp and family of Cleveland are visiting in Salineville.

Mr. and Mrs. John Hurley have returned to Youngstown accompanied by their granddaughter, Miss Ruth Drugan.

Mrs. H. R. Cameron was a recent visitor in Michigan.

Mrs. Cecil Simpson is a patient in the East Liverpool hospital.

Gasoline Balks Swimmers

WASHINGTON—The American Petroleum Institute informs the world that a man cannot swim in gasoline. With lungs inflated, the human body is usually lighter than water, and keeping afloat is not difficult, the institute explained. Gasoline, however, is about one-fifth lighter than water.

Albania had 39 kilometers of railway up to 1930.

Australia has .9 inhabitants per square mile.

GUARD AT OHIO PRISON HAS MUSICIAN RECORD

By The United Press.

COLUMBUS, O.—From musician to guardsman is the story of Raymond Boothe, a guard at Ohio penitentiary who has played a trombone in 29 countries and on five of the seven seas.

Boothe traveled in the U. S. navy. He was a member of the band of the U. S. S. Olympia which sailed from France in 1921, bearing home the body of the Unknown Soldier. Four years later, he witnessed the explosion aboard the U. S. S. Mississippi in which 40 lives were lost.

Boothe also was in the army for three years and was a member of the U. S. Military Academy band at West Point.

The bandsman now confines his musical activities to the band of the 166th regiment, Ohio national guard.

Dogs, Cats, Pets of all kinds sell through Want Ads. Phone your ad in now.

When can a Loan help you?

● Before you borrow, make sure of two things. Will a loan help you get out of the red or will it get you in deeper? If you do borrow, will you be able to repay your loan? When a loan will help the borrower Household lends from $20 to $300 on the helpful business-like Household Finance plan described below.

Don't Get a Loan until you read these features of the Household Finance plan

1. If you can make regular monthly payments, Household Finance invites you to apply for a loan of $20 to $300 on furniture, car or plain note.
2. Small monthly payments. Take up to 20 months to repay.
3. Loans without endorsers or co-makers. No wage assignments.
4. Quick action—no tedious waiting.
5. Monthly charge—3% on balances of $100 or less, 2% on balances above—less than the lawful maximum on all loans above $100.
6. Pay charges on unpaid balance only.
7. No credit inquiries of friends or relatives.

"Doctor of Family Finances"

HOUSEHOLD FINANCE Corporation

509 Market Street, 2nd Floor
On the Diamond
Phone: Main 324, East Liverpool

Loans made in all nearby towns in West Virginia, Pennsylvania and Ohio.

LOCALLY MANAGED OFFICES IN PRINCIPAL CITIES

Hear EDGAR A. GUEST Wednesdays, CBS. Also Musical Clock—WJR.

LEARN TO PLAY ACCORDIAN

YOU, TOO, CAN PLAY THIS NEW, EASY WAY

TEST YOURSELF — FREE — CLIP COUPON

You don't have to buy an accordian to find out if you can play or not. Just clip the coupon below, bring it in with you, and we'll give you a test lesson absolutely free. Prove to yourself that you can play—see what fun it is!

COME IN FOR YOUR FREE LESSON TODAY

NO OBLIGATION — NOTHING TO BUY

This Coupon when presented to the above Howell-Aretta music dealer, entitles bearer to one private lesson—FREE!

NAME ....

ADDRESS ....

DATE ....

Dawson Music Store

104 W. FIFTH ST. EAST LIVERPOOL, O.

OWNED AND OPERATED BY JAMES R. HALL

Buy at Market's New Low Prices
Fall Prices Will Be Higher . . .

50c holds any Blanket until Nov. 1st. Buy now. No extra charge for storage.

Wards Annual Blanket Sale!

Save! Regularly $1.29
Novelties 97c EA.
Far Superior to others at price!

Practical—all-purpose blankets! Long staple American cotton and top-grade China cotton combined. First quality assures bright clear colors. 66"x80".

SALE! 25% Wool Pairs 2.97 PR.
Regularly $3.49! Extra wool for extra warmth. With China cotton. 70"x80".

SALE! 50c Fleecydowns 44c EA.
Strong American cotton. Pastel plaids. Soft, fleecy nap. Serviceable. 70"x80".

SALE! 98c Fleecydown Pairs . . 87c pr.

MONTGOMERY WARD

EAST FIFTH ST. PHONE 383

MONTGOMERY WARD

Floor Sample SALE!

of new, unused 1938 models

WASHERS and REFRIGERATORS

Low Priced! Just a few! Hurry! Save!

Compare with $200 Models

PAY $5 DOWN*

Reduced $15! Big 6.85 cu.ft. DeLuxe!

NOW

Sensationally priced! 149.95

*Monthly Payments, Carrying Charge

Other models as low as $99!

This is, without doubt, one of the finest values you'll see anywhere! It's extra large . . . almost 7 cu. ft.! 14.86 sq. ft. of shelf area! Freezer makes 80 ice cubes, 8 lbs. per freezing! Matched ovenware china set . . sliding shelves . . . 6 qt. vegetable freshener . . . Food Guardian . . . interior light! Super Powered Unit! See it now . . . Save!

ALSO REDUCED $15!

All Porcelain Deluxe 159.95
7 Cu. Ft. Supreme 169.95

Reduced $5

Limited Time All-White WASHER De Luxe "7"

ONLY $4 DOWN*

49.95

Compares favorably with $69.50 washers! Big, porcelain finished tub holds 7 lbs. dry clothes! Lovell wringer cleans as well as wrings! 3-Way Cleansing Process washes clothes faster, shades whiter! See it while price is reduced!

*Monthly Payments Carrying Charge

ALSO REDUCED!

Gas Engine Model 69.95
Special Washer 28.95
Special Gasoline Model 51.95

● Never needs oiling
● Big Deluxe Wringer
● 3-Way Cleansing

MONTGOMERY WARD

MONTGOMERY WARD

EAST FIFTH ST. PHONE 383

Newell And Salem Triumph In County League Contests

Newell and Salem, both playing on foreign fields, came through with triumphs in the opening games of the county league's second-half race Wednesday to tie East Liverpool's Riverview Florists for the lead.

Newell edged Wellsville, 2-1, in an eight inning encounter while Salem stopped Lisbon, first-half champs, 5-4. These two triumphs, with Riverview's 4-3 victory, made it a tight opening day, one run deciding all battles. The East Liverpool Eagles - East Palestine game was postponed until today.

Harry Simmons bested Watson in the duel at Wellsville, winning his own game with a timely blow in the eighth. Both teams scored in the fourth. Mosser walked for Newell, took second and came home on a clean single. Leatherberry doubled when Wellsville came to bat and scored on two infield outs.

In the eighth Jones dropped Thorne's fly in center. The Newell catcher came home for the winning run when Simmons singled to right and the ball was juggled.

Simmons pitched four-hit ball, while Watson allowed but five bingles. Newell played flawless ball in the field.

The Salem-Lisbon game was a duel between Snyder and Kimble. Snyder handed out just eight hits while his mates made Kimble for 10. With the count knotted at 4-4, Salem pushed over the winning marker in the seventh and then Louden took over the mound for Salem.

THE STANDINGS

Teams	W.	L.	Pct.
Riverview	1	0	1000
Salem	1	0	1000
Newell	1	0	1000
Eagles	0	0	000
East Palestine	0	0	000
Wellsville	0	1	000
Negley	0	1	000
Lisbon	0	1	000

YESTERDAY'S RESULTS

Riverview 4, Negley 3.
Newell 2, Wellsville 1.
Salem 5, Lisbon 4.

GAME TODAY

Eagles at East Palestine.

SALEM LOOKS TOUGH

Salem	Ab.	R.	H.	Po.	A.	E.
Zatko, ss	3	1	0	1	2	0
Scullion, 2b	4	2	2	1	0	0
Huffer, cf, rf,	3	0	2	1	0	0
Stratton, 1b	4	1	1	6	1	0
J. Smith, c	4	0	2	9	2	0
Pukalski, lf, cf	3	0	1	0	0	0
McCloskey, 3b	3	0	0	1	2	0
Delsalvero, rf	1	0	0	0	0	0
Snyder, p	2	0	1	0	2	1
Chappell, lf	2	1	1	1	0	0
Kovach, rf	0	0	0	1	0	0
Louden, p	0	0	0	0	0	0
Totals	29	5	10	21	9	1

Lisbon	Ab.	R.	H.	Po.	A.	E.
Muntean, 3b	4	1	0	1	4	0
Kimble, p	3	2	2	0	3	0
King, rf	1	0	1	0	0	0
Warren, c	2	0	2	4	3	0
Gabriel, 2b	3	0	0	2	1	0
Smith lf	4	0	0	2	0	2
Ashton, 1b	2	0	0	7	0	1
Cherry, cf	2	1	2	2	0	0
Brown, ss	3	0	1	1	1	1
Hrovatic, 1b	1	0	0	2	0	0
Berry	1	0	0	0	0	0
Totals	26	4	8	21	12	4

Scores by inning:

Salem	200	200	1—5
Lisbon	200	110	0—4

Two base hits — King, Warren, Huffer, J. Smith. Three base hits—Brown. Double plays — McCloskey to Stratton to Smith. McCloskey to Zatko. Struck out, by — Kimble 4, Snyder 7, Louden 1. Base on balls —Kimble 1, Snyder 4, Louden 1.

TRIBE LOSES LEAD

WASHINGTON	AB.	R.	H.	O.	A.	E.
Case, rf	4	0	0	1	0	0
Lewis, 3b	5	0	2	3	1	0
West, cf	3	0	1	6	0	0
Simmons, lf	4	0	0	2	0	0
Travis, ss	2	0	0	0	2	0
Myer, 3b	1	1	0	0	2	0
Wasdell, 1b	4	1	1	13	0	0
Bluege, 2b-ss	3	1	1	0	2	0
R. Ferrell, c	3	0	2	2	0	0
Kelley, p	3	0	1	0	1	0
*Wright	1	1	1	0	0	0
Totals	33	4	9	27	6	0

*Batted for Kelley in ninth.

CLEVELAND	AB.	R.	H.	O.	A.	E.
Lary, ss	4	0	0	2	2	0
Weatherly, rf	4	1	1	1	0	0
Hale, 2b	3	1	1	1	1	0
Heath, lf	4	1	1	3	0	0
Averill, cf	3	0	0	1	0	0
Trosky, 1b	4	0	0	7	1	0
Keltner, 3b	4	0	1	2	2	0
Hemsley, c	2	0	0	8	1	0
Feller, p	3	0	0	1	0	0
Totals	31	3	4	†26	7	0

†Two out when winning run scored.

Washington	000	100	003—4
Cleveland	000	100	002—3

Runs batted in—Hale, R. Ferrell, Trosky, Keltner, Wright 2, Lewis. Two-base hits — Heath, Bluege, Wright. Stolen bases—West, Weatherly, Wasdell. Double play—Lary and Trosky. Left on bases—Cleveland 5, Washington 8. Bases on balls—Off Feller 5, off Kelley 4. Struck out—By Feller 8, by Kelley 2. Wild pitch—Kelley. Passed ball—Hemsley.

FOUR GOOD MATCHES SEEN IN P. G. A. MEET

By The Associated Press.

SHAWNEE-ON-DELAWARE, Pa., July 14 — There was interest at all points today as eight survivors from a starting field of 108 of the nation's crack professionals entered on quarter-final round competition in the P. G. A. championship over the Shawnee Country club course.

There was interest in the top match of the draw because it sent Jimmy Hines, confident conqueror of two-year champion Denny Shute, against Byron Nelson, the transplanted Texan who had a 15-under-par score for 96 holes at the start of this morning's first 18 holes.

There was interest at bracket No. 2 for that sent straight slugging Sam Snead against Jim Foulis, sadfaced son of the inventor of the mashie-niblick and only surprise survivor into the round of eight.

There was interest at bracket No. 4 since that matched Squire Gene Sarazen, with Henry Picard of Hershey, Pa., who always "should have" but never has won a national title.

But there was more interest than usual at bracket No. 3 where tall, Horton Smith went up against small, compact, Paul Runyan, besides Sarazen the only former titleholder left in the field.

Horton and Paul, in all their years of big-time golf, never have met in match play.

SPORTS — EAST LIVERPOOL REVIEW

Diligent Observation Pays

EMMETT MUELLER, the Phillies' little slugger, started studying National league pitchers at the tender age of 10. Before he was the Cardinal batboy he belonged to the St. Louis Knothole gang. For six solid years in those capacities he never missed a Card game at Sportsman's park.

RIVERVIEW NINE EDGES NEGLEY IN OPENING SECOND-HALF BATTLE

Florists Take Close Contest On Late Rally

Pinch Triple By Allen Ties Encounter In Seventh

The Riverview Florists got off on the right foot on their opening second-half battle in the county league, but their guardian angel and the breaks enabled them to do it.

The Florists edged Negley, 4-3, in the encounter at Columbian park which was forced to nine innings before a decision could be reached.

A number of decisions on close plays going to the Florists sent Negley home somewhat disgruntled and it must be admitted they had some reason for it. However, nothing could come of it and the game is in the books.

Although the local pounded out 13 hits altogether off Bev Evans, they were unable to push a run across until the sixth. In that frame they scored twice on four singles, including Vocial's leadoff double. Vocial was declared safe at home on a slide and therein lies one of Negley's beefs.

Negley scored three runs in the fourth on one hit, two errors and a passed ball contributing to the parade. In the inning previous to that Noel sent a scorcher that hit close to first base which would have scored at least two runs, but the ball was declared foul. That was where Negley's biggest kick came.

In the last of the seventh with the game slipping away, Allen stepped up to pinch hit. He got a good solid blow that went for a triple when Feldstein tried for a circus catch and then scored on Foster's fly to left. Negley claimed Allen left the bag before the catch.

In the ninth the Florists really went to work with the stick. Successive clean singles by Foster, Vocial and Steele brought the winning run.

While the game could have gone the other way if the decisions had been in Negley's favor, as well they might, there is no discrediting the neat job of pitching turned in by Lefty Mayhew. He fanned nine and allowed but six hits. In only one inning did Negley hit safely more than once, the sixth, but was unable to score.

While East Liverpool made four miscues in the field, Negley played flawless ball. The work of the infield was especially noteworthy, retiring 16 Florists at the first sack.

Riverview will resume its play in the Youngstown district semi-pro congress Friday night, playing at 7:30. The team will meet at Heimie's at 5 to make the trip.

County Loop Meets

TOM CARTWRIGHT, president of the Columbiana County Baseball league, today announced a meeting of all managers and officials to be held in Memorial hall in Salem, Friday at 8 p. m.

FLORISTS WIN FIRST

Riverview	AB.	R.	H.	P.	A.	E.
Coulter, rf	2	0	1	0	0	0
Allen, rf	2	1	1	0	0	0
Foster, lf	4	1	1	0	0	0
Vocial, 1b	5	1	2	11	1	1
Steele, ss	5	1	2	3	2	1
Campbell, 2b	4	0	1	3	2	0
Sachs, 3b	4	0	2	1	0	2
Delaney, cf	4	0	1	0	0	0
Fetty, c	4	0	2	9	2	0
Mayhew, p	3	0	0	0	5	0
Totals	37	4	13	27	12	4

Negley	AB.	R.	H.	P.	A.	E.
Mackall, 1b	4	0	1	16	1	0
Filipino, 2b-3b	4	0	0	0	2	0
R. Noel, 2b	0	0	0	0	0	0
Anderson, 3b	3	0	1	2	1	0
L. Noel, ss	4	0	0	0	3	0
Feldstein, cf	4	1	0	2	0	0
Norton, c	4	1	1	3	1	0
C. Faulks, lf	4	1	2	1	0	0
Goodheart, rf	4	0	0	2	0	0
Evans, p	4	0	1	0	5	0
Totals	35	3	6	26	13	0

Score by innings:

Negley	000	300	000—3
Riverview	000	002	101—4

Two base hits, Sachs, Vocial.
Three base hits, Allen.
Sacrifices, Foster.
Double plays, Campbell to Steele to Vocial.
Struck out, by Mayhew 9, Evans 3.
Base on balls, by Mayhew 3, Evans 1.
Hit batsmen, by Evans (Coulter).
Passed balls, Fetty 2.
left on basis, Riverview 10, Negley 8.

DIXONVILLE DEFEATS GROCERY OUTFIT 4-3

Dixonville handed Hindley's Grocers a 4-3 reverse in a pitchers' battle at Dixonville Wednesday that was nip-and-tuck all the way through.

Myers of the losers fanned 11 men but permitted nine hits, including three doubles, while Addie Wright fanned eight and surrendered eight hits.

Hindley's	R.	H.	Dixonville	R.	H.
Mackey	0	1	A. Wright	0	0
Richey	1	1	Carey	0	1
D. Smith	0	1	Hanna	1	0
Vocial	0	0	Boran	1	2
Stauford	1	2	Fette	1	2
Bolton	0	1	Kibble	0	2
Brokaw	1	1	Gray	1	1
H. Smith	0	0	Thompson	0	0
Brindley	0	1	Daley	0	1
Myers	0	0			
Totals	3	8	Totals	4	9

Score by innings:

Hindley's Groc.	001	001	001—3
Dixonville	000	200	11x—4

Two base hits—Brokaw, Kibble, Bolton, Gray, Boran.

SAN FRANCISCO—Davey Paul, 128, Toronto, outpointed Ray Morales, 128, San Francisco, (6).

RICHMOND, Va.—Yucatan Kid, 130½, Mexico, outpointed Lloyd Pine, 129, Akron, O., (10).

YANKEES TAKE LEAD FROM INDIANS; DODGERS SHATTER PIRATES' STREAK

Pennant Races In Both Loops Experience One Of Those Daffy Days From Which You Can Make No Sense

By SID FEDER
Associated Press Sports Writer

Every once in a while, one of those daffy days pops up right in the middle of the pennant races and it doesn't make any kind of sense no matter how you add it up.

Maybe because it was the 13th of the month, or the heat or something, the pennant parade on both sides of the big league picture had one of those days yesterday.

In the confusion, there were such developments as (1) The arrival of the Yankees in undisputed possession of first place in the American league for the first time since May 11, and (2) the end of the Pittsburgh Pirates' 13-game winning streak, longest victory run in the majors this year.

The Yankees tangled with the St. Louis Browns in a game that left some 3,671 fans wondering just what sport was played. From the second inning, when the Brownies scored six times and the Yanks four, it was anything but baseball.

The Yanks tied the score in the fourth, the Browns tallied four more in the fifth, and the Yanks finally deadlocked it again in the ninth. Came the 10th, and Joe DiMaggio broke up the game with his second homer of the day to give Murderers' Row a 15-12 decision.

Since the Cleveland Indians took a 4-3 beating from Washington in another daffy tilt, the Yanks went into first place by half a game. Harry Kelley, cast off even by the Athletics, pitched a four-hitter for Washington and was hooked up in a 1-1 duel with Bobby Feller going into the ninth. In their half of this frame, the Tribe counted twice, but the Nats came right back with a three-run splurge, featured by Taft Wright's two-run pinch-double to win.

The Dodgers of Brooklyn took a hand by knocking over the Pirates, 10-5, with a seven-run splurge in the ninth inning, to end the Bucs' long winning run.

Johnny Mize of the Cardinals hit three homers in successive times at bat, and then saw the Boston Bees beat the Gas House Gang, 10-5.

Despite the Pirates' defeat, the Bucs retained their slim hold on first place in the National league since the Giants dropped a 6-1 decision to the Cincinnati Reds, Paul Derringer's eight-hit pitching was too much for Bill Terry's Terriers. The Phillies and Cubs were rained out.

George Caster pitched a six-hitter and paced the Athletics to a 5-2 triumph over the Chicago White Sox. The Tigers and Boston Red Sox broke even in a free-hitting doubleheader, the gold plated hose taking the opener 7-4 and Mickey Cochrane's crew coming back 9-5 in the nightcap.

Hank's Feminine Admirer

Greenberg Would Like To Learn Identity Of Person Who Sends Him Four Leaf Clovers In Scented Envelope Two Or Three Times A Week

By The Associated Press.

NEW YORK, July 14.—Hank Greenberg, Tiger slugger, sure would like to learn the identity of the feminine admirer who sends him a four leaf clover in a scented envelope two or three times a week . . . This one is almost too good to be true, but Arch Ward reports via the Chicago Tribune that Cincinnati scouts are looking over a minor league pitcher named Ketcher and a catcher named Pitcher.

Over in Brooklyn the other day Babe Ruth pointed to Bob Seeds of the Giants and exclaimed: "There's one guy who is really uglier than I am.". . . Babe is parking half a dozen balls daily and autographing more than 100 score cards before each game. . . Dan Daniel of the New York World-Telegram says Postmaster General Jim Farley will cock an attentive ear if the baseball moguls come to see him about Judge Landis' job as high priest of baseball.

The Yanks are turning on the old power but you can't count those Injuns out yet. . . Johnny Vander Meer wishes all those guys would quit writing him in German. . . He can't read a word of it. . . Johnnny's Dutch, but he can't read a word of that either, so save those stamps, boys. . . Those pictures of Tony Galento quaffing beer are getting a bit tiresome. . . Paul Dean says his arm is coming around and that he'll be pitching major league ball again before long.

If Max Baer lets them trick him into fighting anybody less than Joe Louis, he's plumb crazy. . . This talk about him fighting Barlund, Pastor or some other guy in a "tune-up" is apple sance. . . Maxie earned the right to fight Louis by trimming Tommy Farr and if we know Ancil Hoffman, they're not going to kid him out of it.

Gene Sarazen will have no complaint on the 13th hole when he shows up for the St. Paul open late this month. . . Sarazen used to call the sand greens at Pinehurst "tennis courts" and he's always had a pet peeve against the 13th on the Keller course at St. Paul because of its slopes. . . Now they've been fixed. . . If you listen to "Old Sarge" Gabby Street of the St. Louis Browns, the Yankees are just about "in."

GLENMOOR NINE TOPS HUSTON'S OUTFIT 6-2

Glenmoor, behind the four-hit pitching of Jim Graham, downed Huston's Market, 6-2, in a baseball encounter at Sherwood Wednesday.

Doubles by Smith, Foutts and Graham of the victors helped materially in the scoring. Mase of the losers also doubled.

Glenmoor will play Eighth St. Sunday at 2 p. m.

Glenmoor	R.	H.	Huston's	R.	H.
Cheeks	0	0	Krug	0	0
K. Smith	1	1	Fuhrer	1	0
Jim Graham	2	2	Kennedy	0	0
H. Graham	0	0	D. Mase	1	2
J. Graham	0	1	Blackhurst	0	1
Reed	1	1	Matheny	0	1
Bodinar	0	0	Arbaugh	0	0
Pilgrim	0	1	B. O'Neill	0	0
B. Foutts	2	2	Orsock	0	0
McQuiston	0	0	Murray	0	0
Blowers	0	0			
Totals	6	8	Totals	2	4

Score by innings:

Huston's	000	002	0—2
Glenmoor	301	011	x—6

ADDITIONAL SPORT

(On Page Thirteen)

TAVERN TEAM TOPS CHEVROLET OUTFIT TO GAIN IN LEAGUE

BRINDLEY'S TAVERN moved into second place in the City Softball league, edging Trotter's Chevrolets, 5-2, while McHenry's Grocers climbed a notch to fourth position with a 9-3 triumph over the Young Republicans.

With the count 2-1 in their favor the Taverns stepped out with three hits and an error to score three runs and break up the game with the Motors.

Each pitcher turned in a neat performance, Lamp allowing the losers only four hits while striking out seven men and Richie stopping the Taverns with six hits. Spencer, though on the losing side, was the man of the evening with the bat, getting a homer and two singles in three trips to the plate.

The Grocers, with every man in the lineup contributing, gathered 15 hits off Timberlake to crush the Young Republicans. Delaney and White got triples and Rainey smacked a double.

THE STANDINGS

Teams	W.	L.	Pct.
Fleetwing Gas	8	1	888
Brindley Tavern	6	4	600
Trotter Chevrolet	5	4	555
McHenry Grocers	5	5	500
Young Republicans	4	6	400
Knights of Columbus	1	9	100

YESTERDAY'S RESULTS

McHenry Grocers 9, Young Republicans 3.

Brindley Tavern 5, Trotter's Chevrolet 2.

GAMES TODAY

Knights of Columbus vs. Young Republicans at Shively's field; McHenry Grocers vs. Trotter Chevrolet at Columbian park.

G. O. P.	R.	H.	McHenry	R.	H.
E. English	0	2	Dailey	0	1
Reese	0	0	N. Hilditch	2	2
P. English	0	1	J. Mackey	0	2
Witherow	1	1	Althers	2	2
McBride	1	1	Machin	1	1
Booth	0	1	White	2	1
Fletcher	0	1	Owens	1	2
Howell	0	0	Rainey	0	1
McVey	0	0	Delaney	1	1
Timberlake	1	0	Gooding	0	2
Totals	3	7	Totals	9	15

G. O. P.	000	021	000—3
McHenry Groc.	001	201	14x—9

Two base hit—Rainey. Three base hits—Delaney, White.

Brindleys	R.	H.	Trotters	R.	H.
Jefferies	2	1	Hayes	0	1
Pollock	1	2	W. Jarrett	0	0
Rose	1	1	M. Pack	0	0
Dietz	0	0	C. Pack	0	0
Sulivan	1	0	Tynes	0	0
College	0	0	Banks	0	0
Keevan	0	0	Guidone	0	0
Lamp	0	0	Jackson	0	0
Greenwood	0	2	Riche	0	0
Reynolds	0	0	Spencer	2	3
Totals	5	6	Totals	2	4

Brindleys	011	000	030—5
Trotters	000	100	100—2

Two base hit—Hayes. Home run —Spencer.

LOUISVILLE LEGIONS TAKE DISTRICT TITLE

Special To The Review.

EAST PALESTINE, July 14 — Louisville's American Legion Junior baseball team won the district title here Wednesday, handing the locals a terrific spanking, 20-8.

The victory, along with the one at Louisville Monday, gives the Stark county nine the right to represent the district at the state tournament in Columbus.

Babb and Barron led Louisville's assault on Rudloff, McCall and Evans, snagging four hits each of Louisville's 20 total.

Louisville	R.	H.	Palestine	R.	H.
Wolf	3	2	Sutherin	0	0
Babb	2	4	W. Scalley	1	0
Baron	1	4	Gentile	1	2
Sponseller	2	2	Feldstein	2	2
Mason	3	1	Berresford	1	2
Fichnick	2	1	E. Schmidt	1	2
Lehman	2	1	F. Schmidt	0	0
Bowers	3	3	Frankland	0	1
Metzger	0	0	J. Scalley	0	0
Steiner	2	2	Jenkins	0	0
Mullen	0	0	Rudloff	1	0
			McCall	0	0
			Evans	1	2
Totals	20	20	Totals	8	11

Tad Diloretto Scores Triumph In Boxing Show At Wellsville

Tad Diloretto, Ohio American Legion welterweight champion, won from Marty Maurer of Shadyside, West Virginia champ, by a wide margin when the latter chose to run from his punches in the headline attraction of Wednesday night's boxing show in the Wellsville High school stadium.

Approximately 1,200 fans witnessed the eight bouts sponsored by the Wellsville Athletic club for the benefit of the high school band.

Diloretto started punching in the second round after a slow initial stanza and from that time on it wasn't much of a fight, Tad's foe refusing to do more than parry with him.

The semi-final bout was one of the best of the evening. Mike Raffa, of Newell, Hawaiian Islands featherweight champion, shattered the string of 15 knockouts boasted by K. O. Kelley, stablemate of Maurer. Raffa polished Kelly off after one minutes and 20 seconds had elapsed in the second round with a right to the jaw.

Two other knockouts featured the evening's entertainment. In the opening bout, Jimmy Otis of Chester scored a technical knockout over Pete Brazick of Steubenville, wading into him early in the second round.

Bill Kinkade of Toronto captured the fans' fancy by knocking out Jimmy Hennessey of Bellaire, another West Virginia golden gloves titleholder, after two minutes and 25 seconds of the initial round of their bout. It was Kinkade's first ring appearance.

In othe other fights Sol Tonti of Midland gained a split devision over Bob McShane of East Liverpool, Marshall Morris of Wellsburg took another split decision over Al Sayres of Chester, a not too popular decision, Tony Faccutti of Steubenville outpointed Billy Hutchinson of East Liverpool and Al Peterson of Steubenville decisioned Vince Foreman of East Liverpool.

Red Mason and George Raffa divided the refereeing.

SOFTBALL SCHEDULE

MONDAY, JULY 18

Fleetwing Gas vs. Brindley Tavern at Parsons field; Young Republicans vs. Trotter Chevrolet at Columbian park.

TUESDAY, JULY 19

Young Republicans vs. Fleetwing Gas at Columbian park; McHenry Grocers vs. Knights of Columbus at Shively's field.

THURSDAY, JULY 21

McHenry Grocers vs. Young Republicans at Columbian park; Trotter Chevrolet vs. Brindley Tavern at Parsons field.

FRIDAY, JULY 22

Fleetwing Gas vs. McHenry Grocers at Shively's field; Knights of Columbus vs. Trotter Chevrolet at Columbian park.

Umpires: Robinette and Talbot and Scorekeeper Ruckman, all games at Columbian park; McVey and Scott and Scorekeeper Hancock, games at Parsons and Shively's field.

JULY SOFTBALL MEET TO DRAW CRACK FIELD

Special To The Review.

FOLLANSBEE, W. Va., July 14. —A collection of crack teams already are lining up for the Ohio Valley and Tri-State Softball tournament to be held in Follansbee July 23 and 24.

Invitations have been extended to all teams in the tri-state area and an even larger field is expected than that of the last meet which was comprised of 16 teams from Bridgeville and Avella, Pa.; Canton, Steubenville, Mingo, Toronto and Costonia, Ohio, and Follansbee, Wellsburg and Weirton, W. Va.

In this year's two-day tourney, prizes will be awarded the winner, runnerup, consolation winner, best pitcher, best catcher, best infielder, best outfielder, most consistent hitter and the player making the longest hit.

For further information and entry blanks managers are advised to get in touch with Joe Ciccolella, 517 Main st., Follansbee. Phone 174.

Wrestling Results

LOS ANGELES — Jim Londos, 215, Los Angeles threw Ali Baba, 200, Turkey, 33:35.

WISE MOTORISTS PICK THE TIRES CAR MAKERS HAVE TESTED!

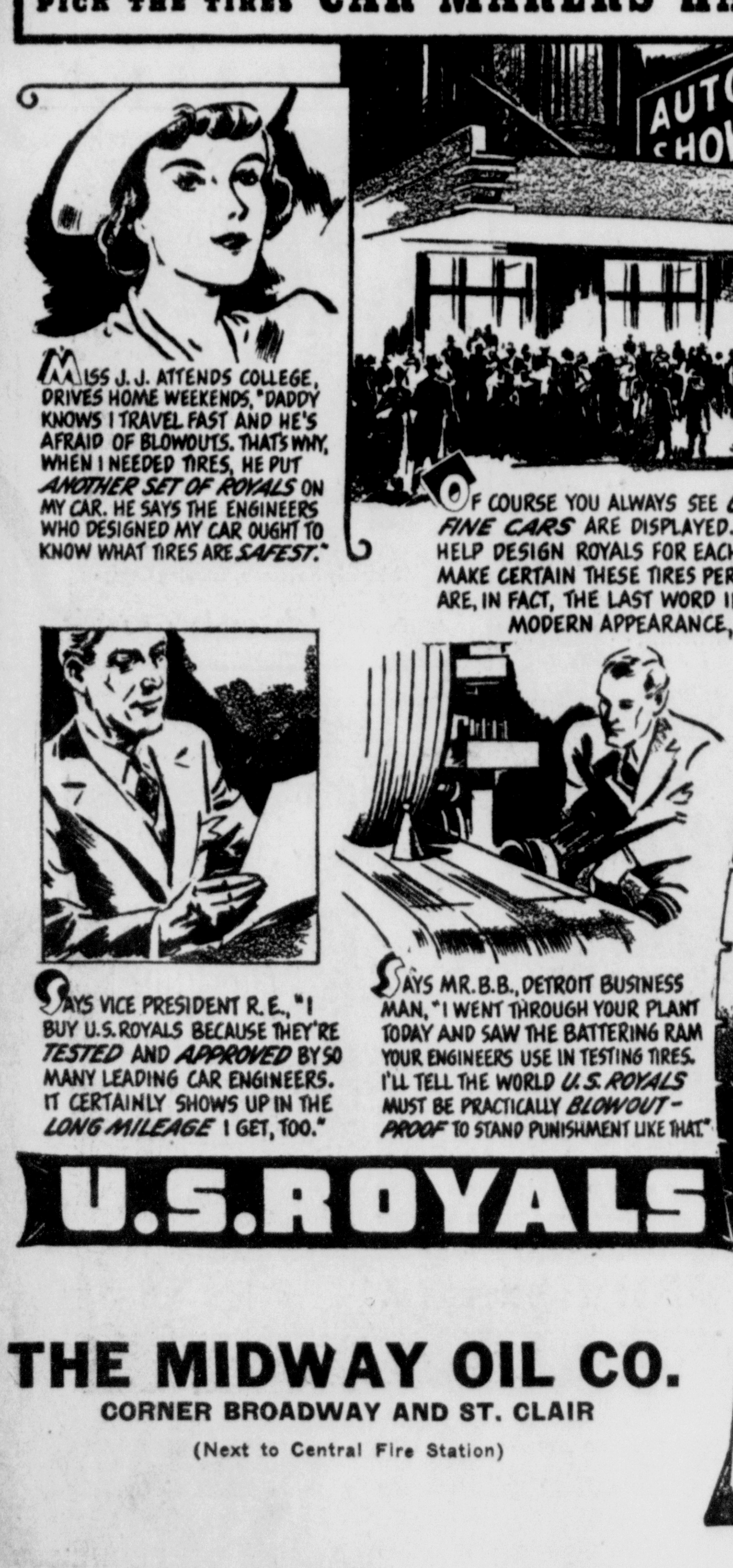

U.S. ROYALS

TODAY'S PRICES U.S. ROYALS
4.75x19 $10.85
5.00x19 $11.70
5.25x18 $12.85
THE U.S. TIRE (GUARD STANDARD) $7.10 4.50x20

THE MIDWAY OIL CO.
CORNER BROADWAY AND ST. CLAIR
(Next to Central Fire Station)

8:15 Post Time

Featuring "EYE IN SKY" Foto Finish Camera

Steubenville Kennel Club

Route 22 Follow Arrows

This Ad and 15c will admit bearer to one 30c General Admission

AMERICA'S LARGEST SELLING GASOLINE

There must be a reason why Mobilgas is the proven preference of American Motorists.

Mobilgas

OLD OR NEW... YOUR CAR WILL PERFORM BETTER AND LAST LONGER IF YOU GIVE IT THE BENEFIT OF MobiLubrication WITH MOBILGREASES

75c —Will provide dependable point by point lubrication for your Ford, Chevrolet, Plymouth or any similar size car.

You Can't Go Wrong At

DAWSON OIL CO.
SERVICE STATIONS
6th & Broadway (Downtown)
1167 Penn Ave., E. E.
EAST LIVERPOOL, OHIO.

STOCK DECLINES TURNED TO GAINS

Trading Sentiment Leans In Optimistic Directions

By The Associated Press.

NEW YORK, July 14—Buying orders "under the market" helped stem an early decline in today's stock list.

Dealings got off to a fairly fast start on the retreat. Support soon appeared for motors and steels and initial losses running to a point or so were whittled down or converted into advances of as much.

While trading sentiment leaned to the optimistic side, on the whole, the apparently further confused situation in the steel-wage matter tended to cool speculative fever to some extent.

Business news generally was on the side of recovery forces, but some brokerage circles continued of the opinion stocks hardly had undergone sufficient "correction" to compensate for the spectacular bulge of the past several weeks.

Bonds and commodities offered few clues to securities, most moving irregularly. Foreign markets were at a standstill following yesterday's belated New York break.

Among favored shares were Chrysler, General Motors, U. S. Steel, Bethlehem, International Harvester, Sears Roebuck, Douglas Aircraft, Sperry, Texas Corp., Barnsdall, N. Y. Central, Anaconda and American Smelting.

The going was difficult for Westinghouse, J. I. Case, Air Reduction, American Radiator and Oliver [illegible]n.

A somewhat better outlook in the automobile sector, both for July sales and output, and an upward revision of earnings estimates for the motor makers in the second quarter aided motor shares.

Rails attracted friends on the idea any business pickup would boost traffic and that if wages should be temporarily reduced by steel, the present petition of the roads for pay cuts would stand a better chance of getting by.

Those watching copper issues found some encouragement in June statistics of this industry which disclosed the first drop in refined stocks of the metal during the month since April last year.

Holders of building material shares noted the figures of the Engineering News-Record for the latest week revealed a fall in construction awards of 33 percent from the preceding week, with the total 12 percent under the corresponding 1937 period.

CHICAGO GRAIN

CHICAGO, July 14. — Wheat prices underwent fractional setbacks early today, influenced by continued uncertainty relative to the United States government loan rate. Favorable harvest weather prevailed.

Opening unchanged to ¼ cent lower, July 72½-⅜, September 73¼-⅛. Chicago wheat futures soon declined further. Corn started unchanged to ⅜ off, July 60-60¼, September 61⅞-62.

PITTSBURGH GRAIN

PITTSBURGH, July 14.—(Prices quoted are wholesale and in carlots.)

Wheat—No. 2 red winter, new, 66-67c.

Oats—No. 1 white, 39½-40c; No. 2 white, 38½-39c; No. 3 white, 37½-38c.

Corn—No. 2 yellow, 72½-73c; No. 3 yellow, shelled, 71½-72c; No. 4, yellow, shelled, 70-70½c.

Hay—Standard, timothy, $11.50-12.00; No. 2 timothy, $10.00-10.50; No. 3 timothy, $8.00-9.00; No. 1 light clover, mixed, $12.00-13.00; No. 1 clover, mixed, $14.00-14.50; No. 2 clover mixed, $9.00-12.00; No. 1 clover, $14.00-14.50; No. 2 clover, $9.00-12.00; No. 3 prairie, $13.00-14.00; good dry clean oat straw, $7.50-8.00; good dry clean wheat straw, $7.50-8.00.

EAST LIVERPOOL PRODUCE

Wholesale

Butter 28¾c
Eggs (local fresh) 28c

Retail

Butter 33c
Eggs (local fresh) 33c

POULTRY

Yearlings 20c
Springers 21c

CLEVELAND PRODUCE

CLEVELAND, July 14. — Butter steady; creamery extras in tubs 30 a lb.; standards, 29.

Eggs steady; prices paid shippers [illegible] 100 case lots. Furnished by the Cleveland butter and egg board; extras 57 lbs. and up, candled light, yolks clear, 23 a dozen; extra firsts 56 lbs. and up 21; current receipts 55 lbs. and up 20 a dozen; ordinary firsts 18.

Live poultry steady; prices quoted are those wholesalers charge retailers for coop lots; fowls, heavy 20; medium fowls 18; No. 2 hens 12; leghorn fowls 17; light 14; leghorn broilers 2½ lbs. and up 17; fancy rock broilers 4 lbs. and up 22; under 3 lbs. 19; No. 2, 15. broilers colored 3 lbs. and up 20; leghorn broilers under 2 lbs. 16; young ducks 6 lbs. and up 15; ducks, average run 13; small 10; old roosters 14; leghorn 11.

Local fresh dressed poultry steady; heavy fowls 26; medium fowls 25; ducks 22; leghorn fowl 22; large broilers 30; leghorn broilers 24; average weight broilers 28.

Government graded eggs U. S. extras large white in cases 31½; U. S. standards large in cases 20; mixed U. S. extras and standards, medium white in cases 23½.

Potatoes, barrels $2.25-50; new $1.40-2.15 a 100-lb. sack.

Sweet potatoes $1.40-50 a bushel.

Beans—½ bu. baskets 15-30c.

Beets—Bundles 3-5c.

Cabbage—24 qt. baskets 20-25c.

Carrots—Baskets, 1-1½ doz. bunches 35-40c.

Celery—2 doz. stalks 25-50c, 1 doz. thirds 35-40c.

Cucumbers—Per doz. 40-50c.

Currants—32 qts. $5.00.

Mushrooms—Pints 10-12c.

Lettuce—Baskets, leaf 25-30c, Big Boston 40-50c.

Onions—Doz. bunches 65-75c.

Peas—½ bu. baskets 40-50c.

Parsley—Pecks, curly 35-45c.

Radishes—Baskets, 2 doz. 40-50c.

Raspberries—32 qts., black $3.00-$3.50, red $3.00-$4.00.

Spinach—24 qt. baskets 15-25c.

Squash—Pecks 35-40c.

Tomatoes—8 lb. baskets, medium 65-75c.

Turnips—Pecks 50c.

YOUNGSTOWN PRODUCE

EGGS

Extra white 27c
Extras 26c
Firsts 25c

BUTTER

Firsts 30c
Rolls 29c

POULTRY PRICES

Leghorn hens 16-17c
Heavy hens 18-19c
Roasting chickens 18-19c
Heavy springers 20-22c
Leghorn springers 15-17c
Ducks 14-16c
Turkeys 20-21c

WHOLESALE DRESSED

Leghorn hens 21-25c
Heavy hens 26-28c
Roasting chickens 26-28c
Ducks 30c
Turkeys 30-32c
Leghorn springers 22-24c
Heavy springers 28-30c

PITTSBURGH PRODUCE

PITTSBURGH, July 14.—Butter Steady; extra, 26½c; standard 26½c; 89 score, 25½c; 88 score, 24½c.

Eggs—Steady; nearby current receipts, 20¾c; white standard, 24c; hennery white extras, 28c; ordinary firsts, 18¾c.

Poultry—Steady, heavy hens, 20-21c; Leghorn hens, 16-17c; old roosters, 12-13c; turkeys, hens, 20-22c; old tom turkeys, 16c. Ducks and geese, 13-15c; Rock springers, 21-22c; Red springers, 19-20c; Leghorn springers, 16-18c.

PITTSBURGH LIVESTOCK

PITTSBURGH, July 14. — Hogs 1,250; steady; 170 to 225 lbs. 10.50; heavies, 9.00 to 10.00; sows, 25 cents lower at 7.75 down.

Cattle 175; good to choice steers quoted 9.50 to 11.50 or better; calves 250; steady; good and choice vealers, 9.50 to 10.50.

Sheep 550; weak; good and choice spring lambs, 9.75 to 10.00, few 10.25; bucks discounted 1.00; yearlings 4.00 to 7.50; good sheep, 4.00 to 4.25.

CLEVELAND LIVESTOCK

CLEVELAND, July 14.—Cattle 300, 25 lower; steers 1250 lbs. up, choice to prime, 11.00 to 11.50; 750 to 1100 lbs., choice, 10.00 to 11.00; 650 to 950 lbs., good, 9.00 to 10.00; 900 to 1200 lbs., good, 10.00 to 11.00; heifers, 600 to 850 lbs., good, 9.00 to 10.00; cows, all weights, good, 5.50 to 6.50; bulls, butchers, 6.00 to 7.00.

Calves 500, 50 lower; prime veals 10.00 to 10.50; choice veals, 9.00 to 10.00.

Sheep and lambs 800, slow and dull; choice of spring lambs, 9.00 to 10.00; good, 8.00 to 9.00; wethers choice, 3.50 to 4.00; ewes choice 3.00 to 3.50.

Hogs 800, 25 lower; heavy, 250 to 300 lbs., 8.75 to 9.50; good butchers, 180 to 220 lbs., 10.00; yorkers, 150 to 180 lbs., 10.00; pigs, 100 to 140 lbs., 9.00 to 9.50.

CUMBERLAND DOCTOR TO STUDY IN LONDON

Special To The Review.

NEW CUMBERLAND, July 14.—Dr. J. E. Fisher of here will sail Aug. 10 on the Queen Mary from New York for London where he will enter the University of London for an academic year in post-graduate work in eye, ear, nose and throat work.

He will take his training at the Post Graduate school of the Central London Throat, Nose and Ear hospital and at the Royal Eye Ophthalmic Hospital Medical school the oldest and largest eye hospital in Great Britain and a department of the University of London.

During his absence his practice will be in charge of Dr. E. M. Broen of Chicago.

Mantels sell if you tell the prospective buyer with a Want Ad.

DO YOU NEED CASH IN A HURRY?

• You can raise money quickly here on your car. Our auto loan service is almost as speedy as the new model cars—and the convenient repayments are as easy to handle. Car payments reduced. Also loans on household goods and other security.

Come in, Phone or Write for Details!

COLUMBIANA COUNTY FINANCE CO.

GEO. STEELE, Mgr.

613 DRESDEN AVE. PHONE 1076

Declare Your Independence From Money Cares

POLICE HERE APPLY FOR RADIO LICENSES

Tests Planned Anticipating Two-Way Cruiser System

Members of the East Liverpool police department have filed applications for radio telephone licenses in anticipation of favorable action by council to purchase a two-way radio system for cruisers.

Thomas DeVille has been appointed by the federal communications commission to conduct examinations in the city hall next week, Councilman James Welch, proposer of the plan, announced today.

Councilmen Welch, Goodballet, Rumberger and Skidmore and Mayor Lee Copenhaver inspected the system at Steubenville Monday to make a report at the next meeting of council. All were favorably impressed, Mr. Welch said.

The estimated cost of the system is $1,600, which includes the station, the transmitter and sets for two cruisers. Equipment could be installed in the three special cruisers at an additional cost of $350 each.

Mr. Welch said no plans have been made for financing the project, but that money had been raised successfully in several other places by popular subscription, and that this may be tried here.

DISTRIBUTION OF WAR CHEST FUND STUDIED

Distribution of the East Liverpool War Chest fund was discussed at a conference of commanders of local veterans organizations in the D. V. A. hall in Dresden ave. Wednesday night.

Another meeting, called by Frank Stevens, commander of Alfred Wedgewood Legion post 374 of East End, will be held in the same place next Wednesday night. The commanders of the two Legion and Veterans of Foreign Wars posts and the D. V. A. chapter have been invited to attend the conference.

LAWN FETE PLANNED BY WEDGEWOOD POST

The Alfred Wedgewood post 374 of the American Legion will hold a lawn fete on the post lot on First st. in East End tonight at 7:30. Lanterns will be strung overhead in the lot, and there will be games, contests and refreshments.

In case of rain the party will be moved to the post rooms in the old fire station on Virginia ave. The committee in charge is Henry Koenig, Walter Green, George Hargraves and Dan Ludwig. Proceeds will be used to pay for the new post home. The fete will be open to the public.

AUXILIARY TO LEGION WILL MEET IN LISBON

The monthly meeting of the Columbiana county council of the American Legion auxiliary will be held in the Legion home in Lisbon Friday at 8 p. m.

Plans for a basket picnic at Firestore park, Columbiana, in August, will be discussed. Mrs. Laura Roller of Columbiana, president of the county organization, will preside.

Members of the auxiliary unit to post 4 will meet at the Legion rooms in Dresden ave. to take transportation to the meeting.

STREAK HALTED

BROOKLYN	AB.	R.	H.	P.	A.	E.
Rosen, rf	4	1	1	2	0	0
Rogers, 3b	3	0	0	0	1	0
Cuyler, cf	0	1	0	1	0	0
Hassett, lf	3	0	0	2	0	0
Stainback, lf	3	2	2	0	0	0
Camilli, 1b	3	2	1	13	1	0
Koy, cf-3b	5	1	2	2	0	0
Lavagetto, 2b	4	2	2	2	6	0
Durocher, ss	3	0	2	4	2	0
Hudson, ss	2	0	1	0	0	0
Shea, c	5	0	1	1	0	0
Tamulis, p	2	0	0	0	2	0
Frankhouse, p	0	0	0	0	0	0
*Campbell	1	0	0	0	0	0
Pressnell, p	2	1	1	0	1	0
Totals	39	10	13	27	13	0

PITTSBURGH	AB.	R.	H.	P.	A.	E.
Handley, 3b	4	0	1	1	1	0
L. Waner, cf	5	1	1	1	0	0
P. Waner, rf	4	2	2	0	0	0
Suhr, 1b	3	0	2	8	0	0
Rizzo, lf	5	1	2	2	0	0
Vaughan, ss	5	1	4	2	5	0
Todd, c	3	0	0	8	1	0
Young, 2b	4	0	1	5	4	0
Bauers, p	3	0	1	0	1	0
Brown, p	1	0	0	0	0	0
Bowman, p	0	0	0	0	0	0
Totals	37	5	14	27	12	0

*Campbell batted for Frankhouse in seventh.

Brooklyn .... 000 000 127—10
Pittsburgh ...... 000 003 002— 5

Earned runs—Brooklyn 10, Pittsburgh 5. Two base hits—Young, Suhr, Rosen, Stainback, Koy. Three base hit—Lavagetto. Home run—Camilli. Stolen bases—Lavagetto, Hudson. Double plays—Camilli, unassisted; Durocher to Lavagetto to Camilli; Vaughan to Young to Suhr. First base on balls—off Bauers 3, off Brown 2, off Bowman 1, off Tamulis 2, off Frankhouse 1, off Pressnell 2. Hits—off Tamulis 9, off Frankhouse none, off Pressnell 5, off Bauers 7, off Brown 5, off Bowman 1. Left on bases—Brooklyn 8, Pittsburgh 12. Struck out—by Bauers 7, by Pressnell 1. Winning pitcher—Pressnell. Losing pitcher—Brown.

COLUMBIANA

An organization meeting of the Girl Scouts was held at Firestone park Wednesday, with the mothers and members of the ladies' auxiliary as guests.

The W. C. T. U. met this week with Mrs. Ray Exten. Mrs. T. B. Hyland led devotionals while Mrs. Frank Ferrall was in charge of the business session. Refreshments were served. The election of officers is scheduled for the August meeting, to be held in the home of Mrs. Norman Detwiler.

C. E. Bender addressed the dinner meeting of the Rotary club Tuesday at the Valley Golf club on the subject, "China at War." Prof. J. E. Johnson of the Prentis, Normal and Industrial institute, Prentis, Miss., presented a quartet from the school.

Mr. and Mrs. Willard Vaughn, Mr. and Mrs. Stanley Vaughn and their families have returned from a vacation trip to Lakefield, Canada.

Mr. and Mrs. Richard Fitzpatrick and family are visiting with relatives in Marietta.

A shower honoring Mrs. George Keller, a recent bride, was given by her friends at the home of her parents, Mr. and Mrs. R. G. Miller, of West Salem st.

Miss Anne Moore, daughter of Mr. and Mrs. Guild Moore, is recovering from an operation for appendicitis at Salem City hospital.

Mr. and Mrs. George M. Griffith have returned from Pittsburgh, where they visited the former's mother and daughter.

Rev. and Mrs. J. C. Strubel are spending their annual vacation at Freeport, Pa. Plans are being made to clean and renovate the church during the summer.

Alfred Barrow and son, Robert, and David Holloway have returned from a fishing trip to Conneaut.

Mr. and Mrs. C. H. Koch and children have returned from Wooster after a week's visit with Rev. and Mrs. R. S. Tuck.

Ellen Esterly, Jane Oesch, Ruth Hammond, Winifred and Irene Miller are attending the young people's summer conference of the Presbyterian church.

Walter Holloway is spending six weeks at the McKinley Boy Scout reservation near Lisbon, where he is one of the camp leaders.

Mr. and Mrs. George Seederly are vacationing in Michigan.

Mrs. Willard Vaughn has been employed at the Citizens' bank to take the place of Mrs. Hazel Rearick, now on vacation.

ADDITIONAL SPORT

HOW THEY STAND

American League

	W.	L.	Pct.
New York	45	27	625
Cleveland	44	27	629
Boston	42	30	583
Washington	41	37	526
Detroit	38	39	493
Chicago	30	37	448
Philadelphia	28	43	394
St. Louis	22	50	306

YESTERDAY'S RESULTS

Cleveland .... 000 100 002—3 4 0
Washington .. 000 100 003—4 9 0
Feller and Hemsley
Kelley and R. Ferrell

Chicago ...... 001 100 000—2 6 3
Philadelphia .. 121 000 01x—5 6 1
Knott, Rigney and Rensa, Schleuter.
Caster and Brucker

St. Louis 060 040 020 0—12 14 1
New York 140 110 221 3—15 14 1
Cole, Van Atta, Newsom, Walkup and Sullivan.
Chandler, Sundra, Beggs, Murpny and Dickey.

Detroit ...... 001 100 110—4 13 2
Boston ...... 011 010 22x—7 12 2
Kennedy and York.
Dickman, McKain and Desautels

Detroit ...... 021 400 101—9 14 0
Boston ...... 110 000 102—5 12 1
Auker and York
Bagby, Ostermueller and Peacock

GAMES FRIDAY

Cleveland at Philadelphia
Detroit at New York
Chicago at Washington
St. Louis at Boston.

National League

	W.	L.	Pct
Pittsburgh	44	26	629
New York	47	28	627
Cincinnati	41	31	569
Chicago	38	35	521
Boston	33	34	493
Brooklyn	32	42	432
St. Louis	29	42	408
Philadelphia	21	47	309

YESTERDAY'S RESULTS

Brooklyn .. 000 000 127—10 13 0
Pittsburgh . 000 003 002— 5 14 0
Tamulis, Frankhouse, Pressnell and Shea.
Bauers, Brown, Bowman and Todd.

New York ... 000 000 01—1 8 0
Cincinnati ... 100 005 00—6 13 0
Castleman, Coffman and Mancuso.
Derringer and Lombardi.

Boston .... 403 001 002—10 13 1
St. Louis ... 000 201 020— 5 12 3
Turner, Errickson and Mueller.
McGee, Henshaw, Harrell and Bremer.

Chicago-Philadelphia, rain.

GAMES FRIDAY

Brooklyn at Pittsburgh.
Boston at St. Louis.
Philadelphia at Chicago.
New York at Cincinnati.

American Association

YESTERDAY'S RESULTS

Kansas City 3, Indianapolis 0
Toledo 12, St. Paul 10
Louisville 4, Milwaukee 0
Minneapolis 7, Columbus 3.

Mid-Atlantic League

YESTERDAY'S RESULTS

Portsmouth 2, Erie 1
Springfield 10, Canton 6
Akron 9, Dayton 8
Charleston 10, Johnstown 7.

HAMMONDSVILLE

Mr. and Mrs. Dwight Baker entertained the following at their home on Grant st. recently. Mrs. Clyde Parson and daughter, Garnetta of here, Mr. and Mrs. Clyde Baker, Thomas Lysle, Dale Miller and Mrs. Eva Rose and son; Wayne, all of Wellsville, and Mr. and Mrs. Mervin Wallace and daughter, Dolores, of Minerva.

A chicken dinner was served at 6.

Mr. and Mrs. Clyde Parsons, Mrs. Oscar Wilson and son, Charles and Mrs. Dwight Baker visited Mrs. Cora Bishop, who is ill, at her home in Mechanicstown Sunday.

Buy what you want or sell what you don't want with Want Ads. Antiques always have a market in the Want Ad columns.

Clip This Ad; Take To Herche's Drug Stores And Get Bottle Good Old Mohawk

This ad presented at Herche's Drug Stores entitles you to a big bottle of Old Mohawk Medicine (2 weeks treatment) which originally sold for $1.00 for 49 cents. We guarantee to refund full purchase price to any person whom Old Mohawk Medicine fails to satisfactorily relieve of so-called rheumatic and neuritis pains, stiffness and swelling. One week's use will usually regulate your bowels and drive all of the poisons out of your body, even one dose will often stop an attack of gas, bloating and indigestion. Try Old Mohawk—the unusual medicine. Give it a fair trial. Demand the original package with a red label. Don't accept an imitation. This offer is good only at the Herche's Drug Stores, 6th and Dresden and Chester, W. Va.—Adv.

READ THE REVIEW CLASSIFIED ADS FOR RESULTS.

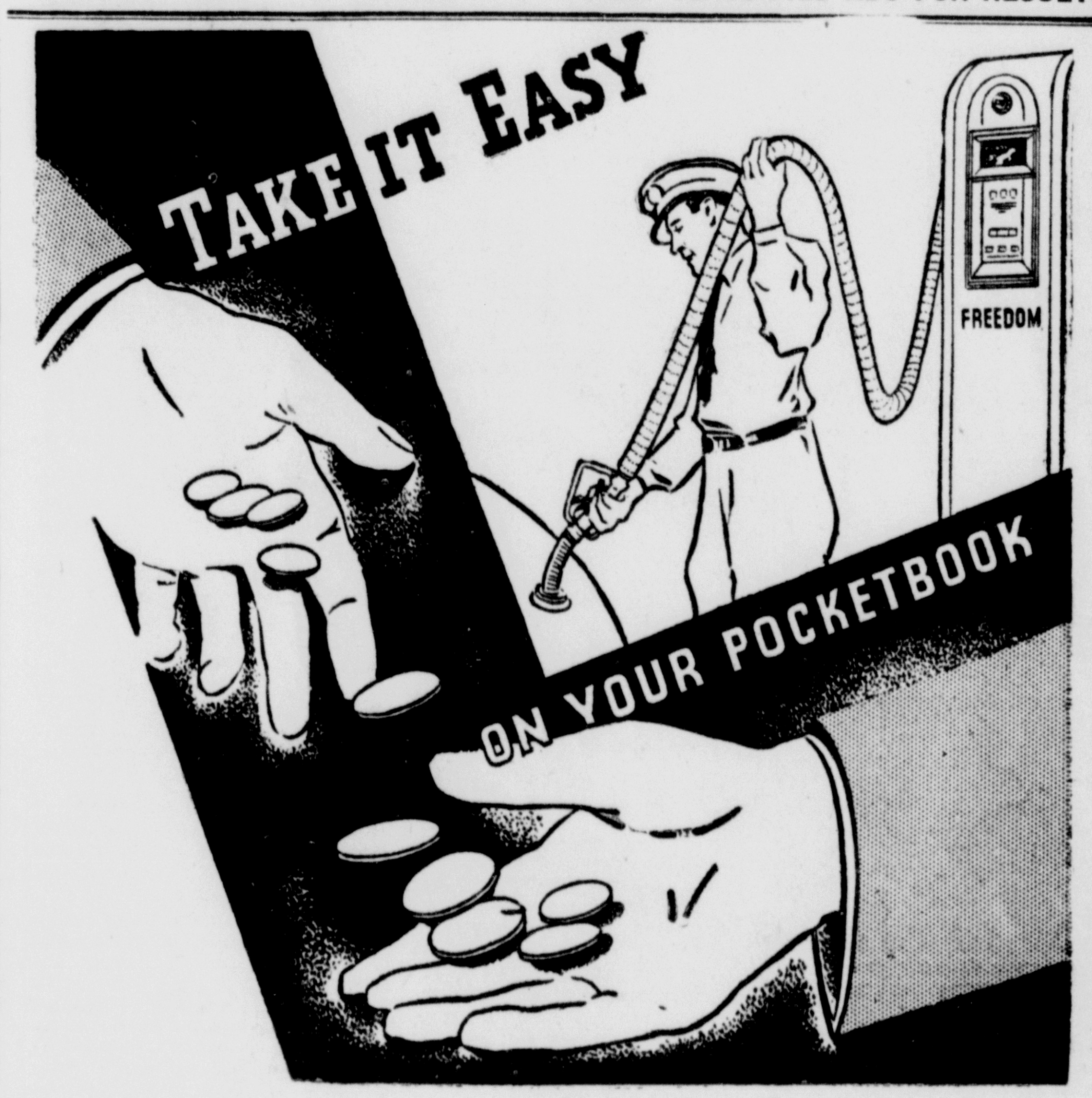

You actually get money back when you stick to Freedom Golden Gasoline. How? You get the highest anti-knock rating obtainable at *regular* gas price. You get a fuel that's weather-controlled to fit seasonal conditions. That means no waste. And it all adds up to more miles for the same money. Stop and see the Freedom dealer in your neighborhood today.

THE FREEDOM OIL WORKS CO. • FREEDOM, PA.

PLAY SAFE GET FREEDOM GOLDEN GASOLINE

THE ONLY LOW-PRICED CAR WITH ALL THESE FEATURES:

Perfected Hydraulic Brakes

85-Horsepower Valve-in-Head Engine

All-Silent, All-Steel Bodies

Genuine Knee-Action*

*ON MASTER DE LUXE MODELS ONLY

CHEVROLET

THE TROTTER-CHEVROLET COMPANY

Open Evenings. East Liverpool, Ohio. Phone 326

HART MOTOR COMPANY

SALINEVILLE, OHIO

ASSOCIATED PRESS PICTURE NEWS

TRY IT SOMETIME when you find a striped suit and have mastered the art of diving. This is Norman Hanley, water comedian who, along with Clyde Diaz, clowned through national aquatic show at Los Angeles. They're from San Francisco.

'ANSCHLUSS' has invaded beach wear in Germany where this costume was introduced bearing name, "Vienna-Berlin." Tie-on skirt can be worn about shoulders as a cape.

FREE-WHEELING LAMB owes the wheel and his life to John Osborne of Murrayville, Ill. Osborne, getting crippled lamb from a neighbor, fashioned this support for animal's ailing rear legs, and the lamb gets around with ease.

HE GAVE UNTIL IT HURT but tuba-tooting Johnny Sherill, 9, of Cornelius, N. C., got some coaching from Trombonist Dean Crawford at Davidson college music school-camp.

POOR PICKER was Yankees' Joe DiMaggio who seems to have chosen a Red Sox fan for this view at an Italian Children's home in Boston. There were plenty of other DiMaggio rooters, when Joe showed the youngsters some baseball tricks.

FEUD IN AUSTRALIAN POOL is entirely one-sided since the alligator is artificial—a fact which doesn't keep this Sydney swan from daily hissing into the open jaws.

5-SUIT bridge game inventor, Dr. Walter Marseille of Vienna, has reached New York, says new game affords extra test of gambling instincts.

CIVIL AVIATION in U. S. will be regulated by new Civil Aeronautics Authority of which Edward J. Noble (above) of Greenwich, Conn., is newly named chairman.

GOLF GEYSER was created in Delaware river at Shawnee, Pa., when slamming Sam Snead, the White Sulphur Springs links star, took a ball out of a watery "lie." Snead was a contestant in the Professional Golfers Association tourney. Though he's cool here, Snead was plenty hot in qualifying match. He burned up the Shawnee Country club course with 69, three under par.

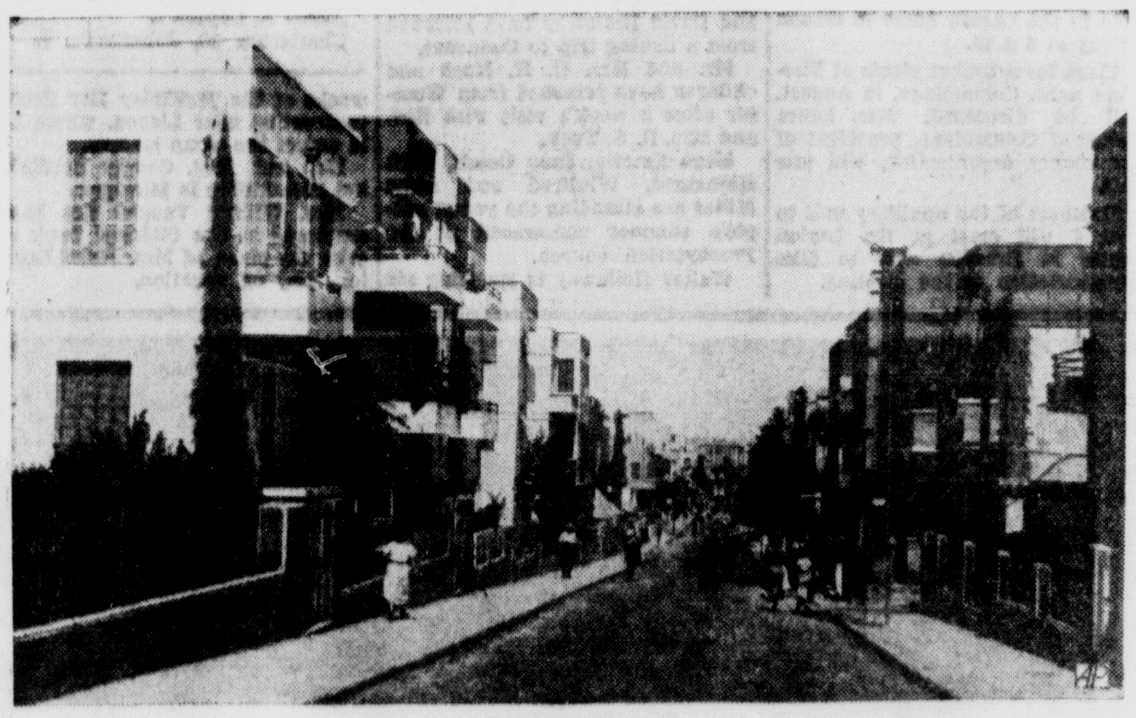

IN PALESTINE, THE HOLY LAND—"Holy" to Moslems, Jews and Christians who for centuries have lived there, each group retaining its own customs—is Tel Aviv, a street of which is shown above. Tel Aviv, all-Jewish city, has been established about 26 years, has a population close to 125,000, and is near Jaffa. Tel Aviv figures inevitably in stories of Jewish-Arab disturbances which spring from the plan for a Jewish national home in Palestine to shelter Jewish refugees, and from the Arabs' deep-rooted conviction that Palestine is their own land.

SOLDIERS AND SHIPS have been rushed to Palestine by England whose scheme to divide Palestine into three states —Arabian, British, and Jewish—is opposed by Arabs and Jews. Above a British railcar patrols railway line between all-Jewish Tel Aviv and Haifa, scene of bloodiest of recent outbreaks. Jerusalem, sacred to Christianity, has also seen rioting.

WHEN IT'S MELON TIME down in Texas, the melons are "pulled" in the field, loaded into mule-drawn carts and started toward nation's dinner tables where wet ears, or disposal of seeds, are the major watermelon problems. The girl above is carrying a 70-pounder. This is a scene at Stockdale, Tex., one of the country's important watermelon-growing centers.

PEAK MIGRATION of Jews into Palestine was in 1935 when more than 61,000 went into the land, put up watchtowers like this as precaution against marauders. Since 1934 total is about 130,000. Even while latest bombings were in the news, statesmen at Evian-les-Bains, France, were considering the problem of Jewish refugees, particularly those anxious to quit Germany.

32 NATIONS looked to Myron C. Taylor (above), former U. S. Steel chairman, for guidance at Evian-les-Bains, where he was chosen to head conference on political refugees.

SIMPLY BUILT houses like these in Kinnereth shelter Palestine's Jewish colonists. At the Evian conference nation after nation expressed sympathy with Jewish refugee problem but confessed unwillingness to admit Jews on large scale for fear of adding to already sizeable unemployment. George Brandt said that Austro-German emigrants to U. S. reached 20,000 in 1937.

SELL—Tires, 73 . . . Vacuum Cleaner, 33 . . . Refrigerator, 33 . . . Jersey Bull, 41

ANNOUNCEMENTS

1 Lodge Notice

Charter Open—Join Now
FRATERNAL ORDER OF EAGLES
No. 772. 343 Main St., Wellsville, O.

4 Cemetery Lots—Monuments

COLUMBIANA COUNTY MEMORIAL PARK
Perpetually maintained. Low prices. Lots available immediately.
City Office Phone 697 Park Office Phone 1326-J-1

5 Special Notices

SHORT SCENIC
BUS ROUTE
Steubenville — Cadiz — Cambridge
Leave Steubenville 11:00 a. m. and 5:30 p. m.
Daily service over the beautiful William Penn Highway

ALL KINDS SEWING
MARY DEVON, 126 W. 3rd Ph. 863

UPHOLSTERING
Ceramic Upholstering Co. Ph. 543

UPHOLSTERING
A. R. MURPHY
624 Green Lane. Phone 24

7 Where To Go

DINE AND DANCE
Wine — Beer — Liquors
"NEW HOUSE"
Open Air Dancing. Wells. 1307 Main

HAL FLOWERS and His Radio Melody Boys tomorrow night at the Manhattan Cafe. 300 E. 2nd St.

DINE AND DANCE
IMPERIAL PEANUT CAFE
320 E. 2nd St.

DANCE TONIGHT
Pop's Tavern — Good Music
Beer — Ale — Lunch

Dancing, Beer, Lunches, Roller skating. MINERAL SPRINGS PARK Route No. 2, near Pughtown, W. Va.

EMPLOYMENT

8 Male Help Wanted

BOYS
12 TO 16 YEARS
Earn extra money selling newspapers. Call at Review office. 2 to 3 p. m.

12 Situations Wanted

Lady wants housework by the week. References, Mrs. Mildred Jones % Lawrence Halstead R. D. No. 1 Hookstown, Pa.

14 Business Opportunity

FOR SALE—Restaurant, artware, Mobile gas service, new furnishings, established business. Reason for selling, illness. For information inquire Chuck Buchheit's Gas Station, Route 30, Cannons Mills between 9 a. m. and 12 p. m. or R. & W. Super Service Station, 4 miles south of Lisbon. Price reasonable. Phone 483-M-5.

Service Station with living rooms. For Rent, State Route No. 30 Kensington, Ohio. Write Box No. 89, Salineville, Ohio.

ANNOUNCEMENTS

INSTRUCTIONS

15 Miscellaneous

SUMMER SCHOOL
NOW TILL JULY 29
OHIO VALLEY BUS. COLLEGE

BUSINESS SERVICE

17 Insurance

WILLIAM T. McNUTT
GENERAL INSURANCE
628 Dresden Ave. Phone 293

18 Professional Service

DR. STANFORD FOOT SPECIALIST
Thursdays 9 a. m., to 8 p. m.
Over Holloway's Broadway at 5th

LEGAL NOTICES

FORECLOSURE SALE

On Monday, August 1, 1938 at 10 A. M., I will sell to the highest bidder one 1936 Plymouth Tudor Sedan, serial No. 2705753, motor No. P2-91735.

Above described automobile repossessed from Tracey W. Hancock, Anderson Boulevard, E. Liverpool, O. Sale to take place at the garage of the Turk Motor Sales Co., 6th & Walnut Sts., E. Liverpool, O.

PENN-OHIO FINANCING CORP.
GLENN HALL, Agent.
E. L. Review, July 14, 21, 28, 1938.

FORECLOSURE SALE

On Monday, August 1, 1938 at 10 A. M., I will sell to the highest bidder, one 1937 Plymouth Touring Sedan, serial No. 10244203, motor No. P4-231096.

Above described automobile repossessed from William Ring, 305 E. Third St., East Liverpool, Ohio. Sale to take place at the garage of the Turk Motor Sales Co., 6th & Walnut Sts., E. Liverpool, O.

PENN-OHIO FINANCING CORP.
GLENN HALL, Agent.
E. L. Review, July 14, 21, 28, 1938.

NOTICE OF ELECTION

Notice is hereby given in pursuance of a resolution of the Columbiana County, Ohio, Board of Commissioners, passed on the 27th day of June, 1938, there will be submitted to the qualified electors of said Columbiana County, Ohio, at the primary election on the 9th day of August, 1938, the question of levying taxes for the year 1938 at the rate of one half (1-2) mill on each dollar of the tax valuation of the taxable property within Columbiana County, Ohio, in excess of the rate authorized by Section 5625-2 of the General Code, for the purpose of providing for Columbiana County's share of the expense of construction of a new school at the Fairmount Children's Home.

The polls for said election will open at 6:30 o'clock A. M. and remain open until 6:30 o'clock P. M. of said day.

By order of the Board of Elections of Columbiana County, Ohio.
C. V. BEATTY, Chairman.
F. R. O'Hanlon, Clerk.
E. L. Review, June 30, July 7, 14 and 21, 1938.

LEGAL NOTICE

THE STATE OF OHIO, ss IN THE COURT OF COMMON PLEAS.

Donald Powell, Plaintiff, vs. Ruby Powell, Defendant.

Donald Powell, the Plaintiff in the above entitled cause, whose place of residence is unknown to Defendant, will take notice that on or about the 20th day of January, A. D. 1937, Ruby Powell, the Defendant in the above entitled cause, filed her Answer and Cross-Petition in the Court of Common Pleas of Columbiana County, and being Case 27475, praying for a divorce from the said Donald Powell on the grounds of extreme cruelty and gross neglect of duty; and that said cause will be for hearing on or after the 28th day of July, A. D. 1938.

S. W. CRAWFORD,
Attorney for Defendant
Dated June 15, 1938.
E. L. Review June 16-23-30 July 7-14-21-1938.

Dogs, Cats, Pets of all kinds sell through Want Ads. Phone your ad in now.

THE GUMPS By Gus Edson

BUSINESS SERVICE

19 Beauty & Barber

SPECIAL $5.00 Oil Wave $2.50
MEYER'S BEAUTY SHOPPE
138 W. 6th. Ph. 691-J. Eve. 2565-J

BETTY BEAUTY SHOPPE
Permanents $2.50, $3.50 & $5
203 Little Bldg. Phone 935

Genuine Eugene Permanents
DUCHESS BEAUTY SHOPPE
226 W. 5th St. Phone 590-R

CUNNINGHAM'S Barber Shop 704 St. Clair Ave. Two Barbers. Open all day Thursday.

Machineless Waves $3.95 and $5.00
MAYME HOWARD BEAUTY SHOP
665 Lincoln Ave. Phone 743-R

SPIROMATIC—The most modern method of waving all lengths of hair, $3.50 and $5.00.
FLORA MAE
HINES BEAUTY SALON
129 W. 5th St. Phone 90

Croquignole Waves....$2.00 and up
MRS. W. L. MOORE
717 Edwards Ave. Phone 854

Croquignole Wave $1.50 and Up.
VEL-VERA BEAUTY SHOP
408 Wash. St. Over Review. Ph. 754-J

20 General Service

EXPERT REFRIGERATION SERVICE on all makes. Also sweepers, washers. All work guaranteed. D. L. PRICE, 431 W. 8th. Ph. 1008.

PARTS and SERVICE — For all makes of Refrigerators. Radios, Sweepers and Washers.
HANDY RADIO SERVICE
117 W. 6th St. Phone 931

WATCH repairing and rebuilding. Free estimates. R. F. PRESCOTT. 139 W. 6th St.

REFRIGERATION SERVICE
Commercial and Domestic
Have your Electrical Refrigerator completely checked now. Flat rate charge of $1.50.
FIX IT SHOP
106 E. 6th St. Phone 169

23 Painting—Paperhanging

EXPERT and Reliable Paperhanging Removing & Painting. Ph. 3697-R for estimates. E. C. Rockenhauser.

26 Building Supplies

WATERPROOF blocks, memorials. RIVER ROAD BLOCK CO. Ph. 956-R. G. H. BARLOW. Ph. 2643-R

We Have A Complete Line of
SAND — GRAVEL
CEMENT
ENTERPRISE COAL CO.
625 Walnut St. Phone 99

28 Coal, Coke—Fuel Yards

FRANKLIN COAL
Honest Weight. Phone 978

29 Local Coal—Coal Haulers

PARSONS COAL
Best Coal. Best Prices. Phone 558

MERCHANDISE

30 Miscellaneous for Sale

FOR SALE—Black Russian Pony Fur Coat, size 40, in excellent condition at a reasonable price. Inq. 519 Carolina Ave., Chester, W. Va.

Deep water well equipment including tank and electric motor. Phone 2195.

Modernize with Cromar Flooring It is laid and used same day.
LISBON LUMBER CO.
Lisbon, O. Phone Lisbon 202

ONE STOP SERVICE
"EVERYTHING FOR BUILDERS"
PHONE 800. KERR LUMBER CO.

32 Wearing Apparel

We buy and sell men's used clothes.
CONSOLIDATED CLEANING CO.
5th and Broadway. Phone 9077

We buy and sell used clothes.
WORKING MEN'S STORE
633 Dresden Ave. Phone 2566-W

33 Household Goods

USED furniture of all descriptions, also 18 ft. motor boat. Will trade for truck. See Mr. Mitcheson, P. Milliron Co. Inc.

PORCH CUSHIONS
Covered in dainty figured chintz.
25c Cash
CROOK'S

White Hoosier Kitchen cabinet, good condition $12.00, white cabinet stove with low range regulator $15.00, girl's junior bicycle $15.00. Inquire 236½ W. 5th Street.

WHITE Enamel Gas Range, $10; 75 lb. Ivory Leonard Refrigerator, $6, like new. Phone 1381-J.

WAREHOUSE SALE
New and repossessed Kelvinator Refrigerators. All have 1 year guarantee, terms to suit. Price $59.50 up to, large size $179.50.
OPEN EVENINGS
Warehouse—520 Walnut St. Next To A. & P. Super Mkt.
Store Address—413 E. 5th St. Ph. 491
PRICE ELECTRIC APPLIANCE CO.

FOR SALE—Bargain if sold now, late model reconditioned Hoover Vac cleaner. Inquire 735 Buckeye Ave., Wellsville, Ohio.

Dryer Type Easy Washer
D. M. Ogilvie Co.

REFRIGERATOR in good condition. Will sell cheap for quick sale. Phone 1777-J.

3-Piece walnut Bedroom Suite. Sell cheap on easy terms.
REED BROS. FURNITURE
401 Market cor. 4th. Phone 305

WAREHOUSE SALE
Kelvinator Refrigerators and Premier Duplex Sweepers like new with new guarantee, terms to suit, open evenings. 1 Kelvinator was $129.50, now $59.50. Many other models and bargains. 1 Premier Duplex Sweeper, $19.95. Many other models and bargains.
Warehouse—520 Walnut St. Next to A. & P. Super Market
Store Address—413 E. 5th St. Ph. 491
PRICE ELECTRIC APPLIANCE CO.

Do you want to sell your Real Estate? Want Ads will sell anything. Phone 45.

MERCHANDISE

33 Household Goods

Furniture—2 or 3 rooms of good Used Furniture complete at only $129.50 to $179.50. Some Real Bargains.
SMITH & PHILLIPS

Single white iron bed for sale, good condition. Price reasonable. Phone 2248-W.

USED DINING ROOM CHAIRS 75c A PIECE
Resnick Furniture Co.
417 Market St. Phone 633

BRIGHTEN up the kitchen with a HOTPOINT range. Payments as low as $3.22 per month. $15.00 trade in allowance. The Ohio Power Co.

Warehouse Sale

Used—Furniture—
Second Hand

Beds	$2.50 up
Springs	$2.50 up
Gas Ranges	$4.50 up
Rugs, 9x12	$12.50 up
Linoleum	$2.50 up
Bed Room Suites	$24.50 up
Living Room Suites	$19.50 up
Tables	$2.50 up
Studio Couches	$14.50 up
Daybeds	$9.75 up
Lounge Chairs	$5.00 up
Breakfast Sets	$7.95 up
Pianos	$29.50 up
Kitchen Cabinets	$5.00 up

Easy Payments
No Carrying Charge

Smith & Phillips

WAREHOUSE SALE
8½ cu. size Electric Refrigerator, all porcelain. Only $89.50.
OPEN EVENINGS
Warehouse—520 Walnut St. Next to A. & P. Super Market
Store Address—413 E. 5th St. Ph. 491
PRICE ELECTRIC APPLIANCE CO.

GENERAL Electric refrigerator, 7 cubic foot size, slidding shelves, new unit, 5 year guarantee. Cheap for quick sale, easy terms. General Appliance Sales, 135 W. 5th St.

1 used White Range, good condition, $14.95. Victor Appliance Co., 113 East 6th St.

SPECIAL—Cotton felt mattress 50 lbs., $5.50; Armstrong rugs, $4.95. Large stock wallpaper.
MANELOVEG FURNITURE STORE
521 Mulberry St. East End

ANOTHER G. E. Electric Refrigerator, like new. Sell cheap on easy terms.
BOYDS
Next to American Theater. Ph. 373

Living Room Suite—3 pc. overstuffed in good condition. Will Sell on easy terms for only $29.50.
SMITH & PHILLIPS

1939 Crosley
Shelvador Refrigerators
$99.50 to $149.50
Easy Terms If Desired
EPPLEY'S
Chester, W. Va. Phone 566

2 dining room suites, $20; 3 piece wicker set, $15; gliders, $5; bed davenports, $3 and $5.
NATIONAL FURNITURE CO.
122 West 6th St. Phone 2243

Maytag Washer—Almost new in very good condition. Will Sell Cheap and on easy terms.
SMITH & PHILLIPS

2 OAK dressers; also 2 oak chest of drawers. For sale cheap on easy terms.
MONINGER BROS.

34 Specials at the Store

WINDOW AWNINGS
Ready cut, easily installed, attractive striped color combinations. Priced at $1.15 and $1.29.
TROTTER HARDWARE CO.

COMMUNTY Silver Famous Grosvnor design, anniversary offer, ½ price until July 23rd, only. Rubin Jewelry, 513 Wash. St. Ph. 2427.

See the NEW EVINRUDE FISHERMAN the world's best outboard motor for the angler. $115.00. Easy terms if desired.
WATSON HARDWARE

GUARANTEED 26 piece silver set, stainless steel blades, made by Rogers, $4.95.
FREDLAND JEWELRY
518 Market St. Phone 775

35 Radios—Service

12 TUBE Majestic with twin speaker, $20. Wellsville Radio Co. Phone Wellville 123., Wellsville, Ohio.

SPECIAL PRICE ON RADIOS.—Demonstrators and shop worn, including STROMBERG CARLSON and EMERSON. Priced as low as $8.95, also a savings of $55.00 on a EASY WASHER and IRONER. MONONGAHELA SYSTEM Chester, W. Va.

10 Tube 1938 Model R. C. A. Radio, ½ price: was $89.95! now $44.97.
MOORE'S

Here's Cash For Your Investment—

Sell your used furniture, lawn mower, electric sweeper, radio, boat, golf clubs, etc., you no longer need with Want Ads. Every night hundreds wishing to buy these articles for cash, are watching this page. Phone your ad in now so you start your results tomorrow.

East Liverpool Review
Want Ad Department. Phone 45

MERCHANDISE

36 Musical Instruments

TEST YOURSELF "FREE"
You don't have to buy an accordian to find out if you can play or not. Stop in the store and we will give you a test lesson absolutely FREE. Prove to yourself you can play. No obligation—nothing to buy.
DAWSON MUSIC STORE

PIANO ACCORDIAN
Taught in 24 easy lessons by Youngstown's foremost artist, Teacher and Author. Accordians for sale. Expert Repairing. Terms. 914 May St. Phone 3431-R.

37 Business-Office Equipment

TYPEWRITERS — ADDING MACHINES: Sold, Rented, Repaired. All prices reduced. Galbraith, Reese Jewelry Co., 106 E. 5th. Phone 257.

"ADDING MACHINES"
Cleaned, repaired and serviced. All work guaranteed.
WILSON STATIONERY CO.
Phone 297

Typewriters, adding machines, repaired, sold, rented. Reduced rates. McCULLOUGH ELECTRIC STORE Ph. 377. Deliveries 129 East 4th

"TYPEWRITERS"
Repaired, Sold also Rented by week or month, we deliver.
WILSON STATIONERY CO.
Phone 297

38 Wanted To Buy

CASH for your old typewriter, standard or portable. E. Liverpool Typewriter Co., 123 Summit Lane. Phone 297.

LIVESTOCK

41-A Farm Supplies

McCormick-Deering Thresher, modern style, extra nice condition. Sell at a bargain.
FIFE MOTOR SALES
243 W. 6th Phone 487

F-12 Farmall tractor, 50 horsepower Desiel power unit, almost new.
1934 International ½ ton pickup, 6 year old horse, weight about 1400.
SPAITE BROS. East Palestine, O.

One used Hay Loader in good condition.
FIFE MOTOR SALES
243 W. 6th St. Phone 487

BUY NOW—5% discount on harness through July. G. L. Frederick, 627 Green Lane.

42 Feed—Supplies

16% DAIRY $1.50
JOHN E. SMITH. PH. 1314-J-2

43 Dogs, Cats, Birds

Put Your Dog In Condition With Rex Hunters Capsules
8 Capsules—25c
FAULK BROS. CO.
"The Old Reliable" Phone 347
Dresden Ave. and Chester, W. Va.

44 Poultry—Supplies

TURKEY POULTS
Started Chicks and Turkey Poults At The Hatchery Now
SIMMS POULTRY
FARM AND HATCHERY
PLEASANT HEIGHTS. MAIN 2244

ROOMS AND BOARD

47 Sleeping Rooms

LARGE front sleeping room on 1st floor, use of bath and phone. Inq. 124 W. 4th St. or Ph. 3622-J.

WANTED—Lady roomer. Inq. 1st apartment over W. 6th St. Cash Grocery between 4 and 7 p. m.

One nicely furnished sleeping room, private entrance. Phone 36.

Y. M. C. A. TRANSIENT ROOMS. 75c and $1.00 Per Night. Shower Bath, Swimming Pool Privileges.

NEW SYLVIAN HOTEL—320 E. 2nd St. Beautiful large modern sleeping rooms $3.00 weekly and up, also nice, up-to-date furnished or unfurnished apartments. By day, week or month. Ph. 989.

49 Housekeeping Rooms

2 rooms for light housekeeping, private entrance, all conveniences, adults only. Inquire 325 East 9th.

3 furnished rooms, private bath and entrance, Frigidaire, adults only. 214 Jefferson St.

Find your lost articles with a lost ad. Phone 45—say Ad Taker.

ROOMS AND BOARD

49 Housekeeping Rooms

2 rooms for light housekeeping, 1st floor, private entrance, running water, reasonable. 320 W 6th St.

TWO light housekeeping rooms, private entrance, adults only. Ph. 1225-W.

2 furnished rooms, sink and porch, private entrance over Mathews drug store. 129½ W. 6th St.

COR. 2ND AND UNION—2 nicely furnished rooms, private entrance, modern, reasonable. Ph. 3584-J.

3 ROOMS, 5 rooms or 8 rooms at Newell, W. Va. Reasonable rent. Phone 1408-R-2.

610 DRESDEN AVE.—1 large room for light housekeeping or sleeping. Priv. entrance, use of phone.

Modern, 2 room apartment, bath, newly furnished—All conveniences references. Adults only. 310 Jackson Street.

THREE unfurnished rooms with bath and kitchenette $20.00 per month. Phone 773 or 962.

2 modern furnished rooms, private, laundry, telephone, adults only. Ph. 1886-J. Inq. 152 Ravine St.

FURNISHED room with kitchenette and bath, newly decorated, 1 or 2 ladies, $3 per week. 117½ E. 6th, apartment 8.

2 large clean, light housekeeping rooms, use of laundry and phone. 115 Fenton St. Ph. 2586-J.

REAL ESTATE—RENT

50 Houses

4 ROOM house, electric and water, $12 per month. Inquire 744 Leonard St., West End.

Before Renting A Home See
PERPETUAL SAVINGS & LOAN
464 Main St., Wells. Phone 66

6 ROOM house, furnace and bath. Inquire 526 West Ninth St. Telephone 2125-J or 1678-R.

6 room home, all conveniences. Inquire at 423 College St. between 4 and 6 p. m.

LA CROFT—6 room home, garage, gas, electric, city water $20. Phone 140

FOR RENT

Dwelling of 7 rooms, furnace and garage, Ohio Avenue, $35.00 per month.

Dwelling of 4 rooms—West Second Street, $16.00.

Store room adjoining Market House, St. Clair Avenue. Reasonable Rent to responsible tenant.

See
GEO. H. OWEN & CO.
Insurance and Real Estate Agents Flatiron Building, 514 Washington Street. Phone 49.

OGDEN STREET—6 room home, bath, gas and electric, $22.50. Phone 140

3 Room modern furnished house. All conveniences, use of electric refrigerator. Phone 1898.

RAY STREET—6 room home, lot 120x100. Gas and electric, $20. Phone 140

4, 5 and 8 room house in East End, immediate possession. Phone 868 or after 5 p. m. 2456-J.

6 ROOM brick house, gas, electric, bath, $25 per month. 129 Center Alley. Inquire in person A. H. Kountz Meat Market, 403 Market St.

51 Apartments

2, 3 and 4 room unfurnished apartments with electric and gas $13, $18 and $27 monthly. HIGHWAY HOTEL, 223 E. 3rd St.

ERIE ST. 1257—5 room first floor unfurnished apartment with bath. steam heat. $25. Phone 204.

3 ROOM furnished apartment with bath. Inquire at 1057 Penn Ave.

Apartment of
Four Rooms and Bath
Second floor. Inquire BOICE'S MARKET. 215-17 W. 6th. St.

REAL ESTATE—FOR SALE

58 City Property

8 room house, finished attic, bath, furnace and garage. All in good condition, good location on Carolina Ave., Chester. Inquire 413 Carolina avenue or Phone 2664-M.

REAL ESTATE—FOR SALE

58 City Property

6 Room House, water, gas, electric, lot 40x100, $1200. Small down payment. Must be sold at once, owner leaving for California. Ph. 3395-W

Start buying your home or homesite now while priced low. Let us show you a real buy. No obligations. R. W. Hanes Ph. 1058.

FIVE rooms, bath, George Street, Chester $1,600.00
HANCOCK COUNTY
FEDERAL SAVINGS & LOAN
Chester, W. Va. Phone 2682-J

He is wise, who buys, before the rise, provide for the future. YOUNGS REAL ESTATE Ph. 593

FOR SALE
Riley Avenue: Modern one story dwelling in good condition. Price $3,500.00.
Lincoln Avenue: One story six room dwelling newly remodeled throughout. Price $5,000.00.
C. W. HENDERSHOT
517 Broadway. Phone 1370

GARDENDALE—6 room house, gas, electric, 1 Acre $1,100
PENN AVE.—7 room bungalow, mod., garage. A good buy.
JOHN W. CHARLTON. Ph. 1933

FOR SALE

Dwelling of 7 rooms, furnace garage, lot 41x80 Ohio Avenue, terms to suit purchaser. Price $4,000.00

Dwelling of 6 rooms with furnace on St. Clair Avenue Price $5,500.00

Dwelling of 10 rooms, hot water heat, garage, lot 90x200 Pope Avenue. Price . $6,500.00

Two apartments of 6 and 4 rooms, store room and two car garage — Broadway. Price $6,500.00

Dwelling of 8 rooms, Claiborn Avenue, $200.00 cash, balance $15.00 per month. Price $1,600.00

Dwelling of 6 rooms River Road Price $2,000.00

We have other properties located in all parts of the City ranging in price $1,200 to $27,000.00 on easy payments.

See
GEO. H. OWEN & CO.
Insurance and Real Estate Agents Flatiron Building, 514 Washington Street. Phone 49.

ADAM & CRAIG
REAL ESTATE & INSURANCE
108 E. 6th St. Phone 525-J

A beautiful bungalow, five rooms, bath, furnace, Alaska Avenue, Chester, W. Va. $2,200.00
HANCOCK COUNTY
FEDERAL SAVINGS & LOAN
Chester, W. Va. Phone 2682-J

59 Business Property

2 story cement block building, lot 40x120, first floor occupied as restaurant, second floor apartment, hot air furnace, good basement; also furniture and restaurant equipment. Located on Carolina Ave., Chester. Priced right. Reason for sale, bad health. Inquire 413 Carolina Ave. Phone 2664-M.

FINANCIAL

67 Investments

Strouse Thomas & Whelan, Inc.
Stocks, Bonds, Passbooks
209 Little Bldg. Main 573

AUTOMOBILES

70 Automobiles for Sale

When You Buy From Trotter's You Buy For Less

'34 Chevrolet Town Sedan, and is a real bargain $275

'36 Chevrolet Town Sedan, has had excellent care $395

'36 Chevrolet Coupe, comes from original owner $385

These Are Just A Few of The Many Bargains To Be Found At

TROTTER
CHEVROLET CO.

YOUR FORD DEALER'S
USED CAR BARGAINS
(2) 1937 Ford Deluxe Tudor Touring Sedans, radios and heater.
1936 Ford Deluxe Touring Sedan.
1935 Ford Deluxe Touring Sedan.
1934 Chevrolet Master Coach.
1933 Plymouth Coach.
1930 Ford Tudor.
1929 Ford Tudor.
1933 Ford Deluxe Tudor, radio and heater.
Temple Motor Co.
Chester, W. Va. Phone 2890

AUTOMOBILES

70 Automobiles for Sale

Before You Buy Any Used Car

We Invite You To Compare Our Cars
Compare Our Prices
Compare Our Appraisals
Compare Our Payments
Our Stock Is Complete
All Makes All Models
Priced To Fit Every Budget

Eight Salesmen To Serve You
Call On Any One of Us For More Information

Mike Turk
Al Curry
Allen McKeever
Bert Browne
Bob Reehl
Roy Work
Ed Douglas
Roy Frischkorn

TURK MOTORS
"DeSoto and Plymouth" Distributor
Ask About Our 30,000 Mile Guarantee.
6th and Walnut Sts. Phone 35

1931 Ford Coupe, good condition, sell reasonable. EXCEL GARAGE. Wellsville, O. Wells Ave.

1934 Deluxe Chevrolet Coupe . $285
RUNYON CHEVROLET CO.
809 Main St., Wellsville, O. Ph. 176

BEFORE you buy any Used Car See
CENTRAL SERVICE STATION
Best Buys and Easy Terms
E. L. O. 650 Broadway. Phone 9090
Newell, W. Va. Phone 3030

Satisfaction

It takes more than a "wash and polish" to recondition the average used car.

Our costs run from $25.00 to $75.00 per unit.

Compare with these before you buy.

1937 Plymouth 4 Door Touring Sedan, green finish, has radio and heater.

1937 Dodge 4 Door Touring Sedan, grey finish, radio and heater.

1937 Pontiac 2 Door Touring Sedan, green finish, radio, heater and fog lights.

1937 Pontiac 4 Door Touring Sedan, grey finish, radio and heater.

Buy Now And Save

Victory Motors
"Buick, Pontiac Dealer"
529 Minerva St. Phone 771

1935 Ford Panel Truck
1931 Graham Paige Sedan
EIDENIRE MOTOR SERVICE
Stop 55. Phone 757-J

Buy what you want or sell what you don't want with Want Ads. Antiques always have a market in the Want Ad columns.

AUTOMOBILES

70 Automobiles for Sale

EXTRA
RAY BIRCH
Special
FUN
THRILLS
FOR
BOYS, GIRLS, ADULTS

FREE
With Every Sale of New or Used Car

AIRLINE
COASTER
A NEW TYPE
KIDDIES WAGON

This new coaster wagon is entirely different with many interesting features that the kids will go wild about! . . . Carries General Jumbo pneumatic 10 inch tires and tubes . . . Ball Bearing . . . Mechanical brakes . . . selected wood body . . . all metal chassis . . . won't tip . . . Steel disc wheels . . . 40 inch wheelbase and 48 inches long.

One given with the sale of each new or used automobile for a limited time.

30 automobiles and trucks to select from . . . Get your car now and get this new coaster wagon for the kiddies.

Ray Birch
Dealer For
DODGE and PLYMOUTH
SIXTH AT BROADWAY

1935 Ford Deluxe Fordor Sedan. Now at our sale price $275
MID-CITY MOTOR CO.
Midland, Pa. Phone 616

1932 Plymouth 4 Door Sedan
DeSoto Sedan
OHIO MOTOR SALES
127 W. 5th St. Phone 382

1934 Chevrolet coach good condition, nearly new tires, private owner. Sell cheap for quick cash sale. Phone Wellsville 695-R.

USED CAR BARGAINS
1935 Dodge Touring Sedan
1936 Plymouth Touring Sedan, radio.
1936 Ford Coupe, radio, heater and defroster.
LITTEN MOTOR SALES
416 E. 5th St. Phone 1220

REPOSSESSED Used Cars at the city's lowest prices.
ALFRED TURK MOTORS
620 Dresden Ave. Phone 174

A R B ' S
USED CAR LOT

1932 Nash Sedan	$140
1931 Ford Sedan	$ 75
1930 Buick	$ 40
1931 Ford Roadster	$ 40
1929 Dodge Sedan	$ 20

1707 Penn Ave. — Phone 3562-R.

ARB'S GARAGE

1934 Ford V-8 Coach	$200
1931 Ford Sedan	$100

SEVERAL OTHERS
1621 Commerce St. Wells. Ph. 691-W

71 Trucks

1935 International hydraulic dump, nice shape, sell reasonable.
FIFE MOTOR SALES
243 W. 6th Phone 487

1934 Chevrolet 1½ Ton Dump Truck hydraulic hoist $345
FIFE MOTOR SALES
243 W. 6th St. Phone 487

1935 International Pick-up, perfect condition, like new $350
FIFE MOTOR SALES
243 W. 6th Phone 487

72 Accessories

FOUR 6.00x16 Tires
TWO 6.50x16 Tires
ONE 6.00x18 Tire
All good condition. Phone 1135-R

73 Repairing—Service

Fenders, Straightened
Wrecked Cars Rebuilt
Painting, Upholstering
Estimates Free
TURK MOTOR SALES
24 Hour Wrecker Service

We Specialize In Truck Service
FIBER GARAGE & STATION
Aten Ave., Wells. Ph. 95 Night 678-J

Electric Welding and burning. Work done anywhere. Fiber's Service Station, Wellsville, O. Phone Wellsville 95.

AUTO Springs made and repaired. Auto axles straightened. Welding, and cutting. J. R. Shawke & Son. 233 W. 8th St. Ph. 1468-M.

METTS AUTO SERVICE
Specializing in Packard
1845 Harvey Ave. Klondyke

WRECKER SERVICE
DAY AND NIGHT
Servicing All Makes Cars
Fender and Body Work
Victory Motor Sales
520 Minerva St. Phone 771

CALCUTTA MOTOR CO. General repairing. Frank Dailey and Kenneth Orr proprietors. Ph. 1310-R-3

74 Auto Wrecking

LIVERPOOL AUTO WRECKING
Any Part For any Car
TIRES, BATTERIES, AUTO GLASS
767 Dresden Ave. Phone 1013

HIGHEST prices paid for old cars to be wrecked. Berman Auto Wrecking Co., 320 Moore st. Ph. 701-J.

Hello Stranger — May we help you find a room, apartment or house? Phone 45.

THIMBLE THEATER

By Segar

JUST KIDS

By Ad Carter

Daily Cross-Word Puzzle

ACROSS

1. Cut lengthwise
5. Variety of chalcedony
9. Black bird
14. Prong
15. Surface
16. Flush with success
17. Brazilian tree
18. Those to whom secrets are entrusted
20. Portuguese money of account
21. Easily broken
22. Corrode
23. Called for a repetition
25. Meadow
27. Among
28. Rubbish
33. Indian fetich
35. Be dizzy
36. Topaz humming birds
37. Chemical suffix used in naming certain alcohols
38. Garden implement
39. Accept
40. Land measure
41. Sheet of glass
42. Subterranean worker
43. Repair a tennis racket
45. Intense dislike
46. Male child
47. Dense growths of trees
50. Urchin
53. Machines for stretching cloth
56. English letter
57. Things made or done to resemble other things
59. Kind of nut yielding a lubricating oil
60. Article of belief
61. Brownish purple color
62. Biblical region
63. Department in France
64. God of war
65. Volcano

Solution of Yesterday's Puzzle

DOWN

1. Fixed gaze
2. Fine fabric
3. Pointers or gauges
4. Beverage
5. Holy
6. Any plant of the arum family
7. Hire
8. Crazy
9. Buy back
10. Wing
11. Weathercock
12. Feminine name
13. Cozy home
19. Throw light upon
21. Rim of a hat
24. Dishes of eggs
26. Mineral yielding phosphorus compounds
28. Nasal tone
29. Pleasure excursion
30. Fleeting
31. Inclination of a mast from the perpendicular
32. Belgian river
33. Pull apart
34. A single time
35. Reach across
38. Forerunner of the piano
42. Planet
44. Revolve
45. Equine animals
47. Inclosing barrier
48. Complement of a mortise
49. A drug
50. Tree of the southern U. S.
51. City in Iowa
52. Take the chief meal
54. East Indian palm
55. Extended journey
58. Thrice: prefix
59. Insect

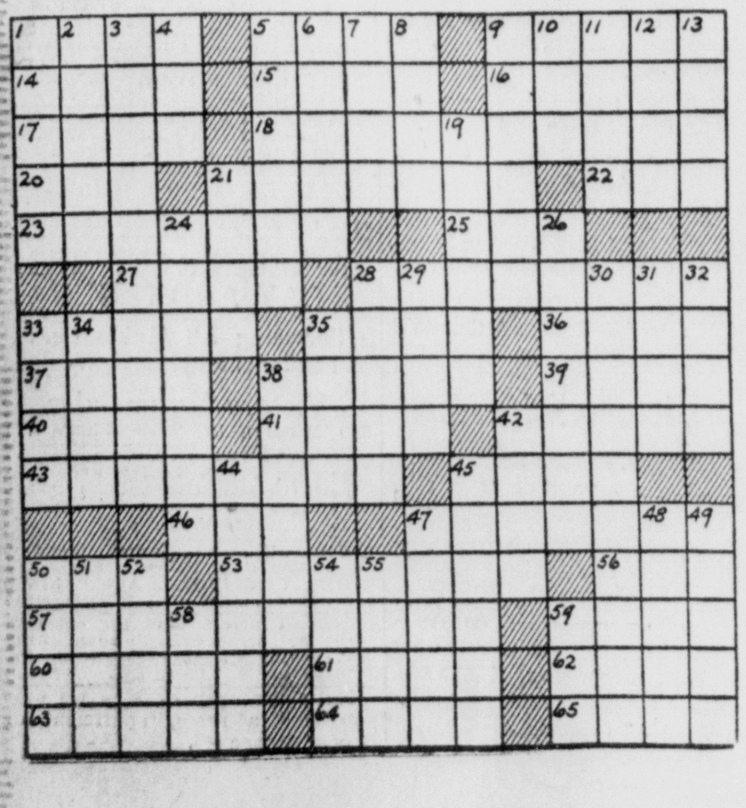

POLLY AND HER PALS

By Cliff Sterrett

BRINGING UP FATHER

By George McManus

TILLIE THE TOILER

By Russ Westover

INSPECTOR WADE

By Edgar Wallace

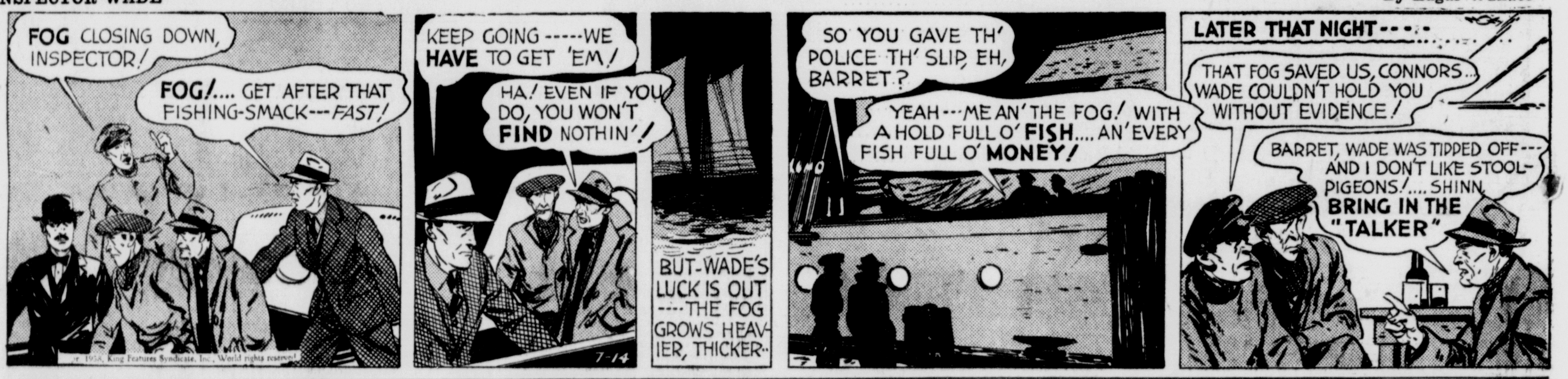

TIM TYLER'S LUCK

By Lyman Young

TOOTS AND CASPER

By Jimmy Murphy

LITTLE ANNIE ROONEY

By Darrell McClure